



BAGAMATI PROVINCE HEALTH IN FACTS AND FIGURES (2080/81)

Ministry of Health

Health Directorate

Hetauda, Nepal

General Information

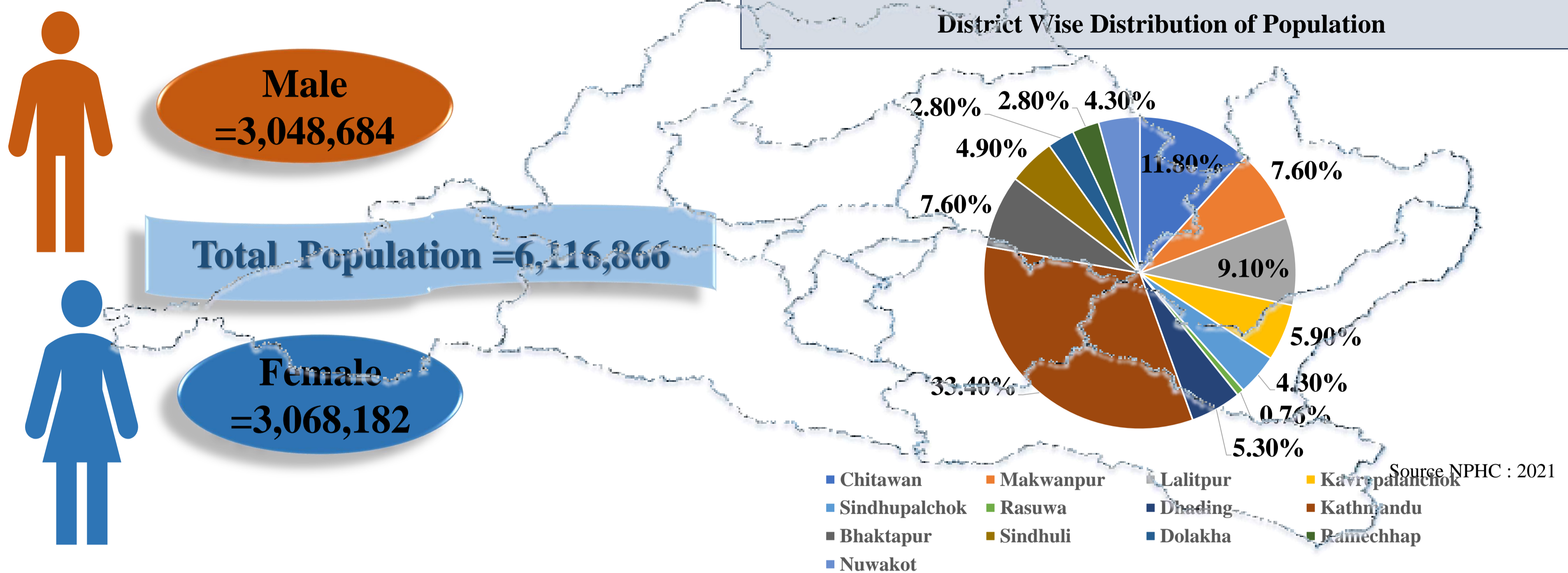

Service Delivery of Bagamati Province

Service Delivery	Total	Service Delivery	Total
Health Posts	630	Academy and Teaching Hospital (300+ Beds)	13
Basic Health Service Center	190	Ayurveda and Alternative Hospital	13
Community Health Unit	181	Non- Public Facilities	1710
Urban Health Unit	187	Birthing Center	491
PHCC	29	CEONC Site	26
Basic Hospitals (5 - 15 Beds)	73	BEONC Site	27
General Hospitals (100 - 300 Beds)	26	Safe Abortion Site	250
General Hospitals (25 - 50 Beds)	83	ASRH Site	200
Specialized Hospitals (100 and above)	12	FCHV	9354
Super Specialty Hospitals	18	DR Center	2

Financial Achievement 2080/81

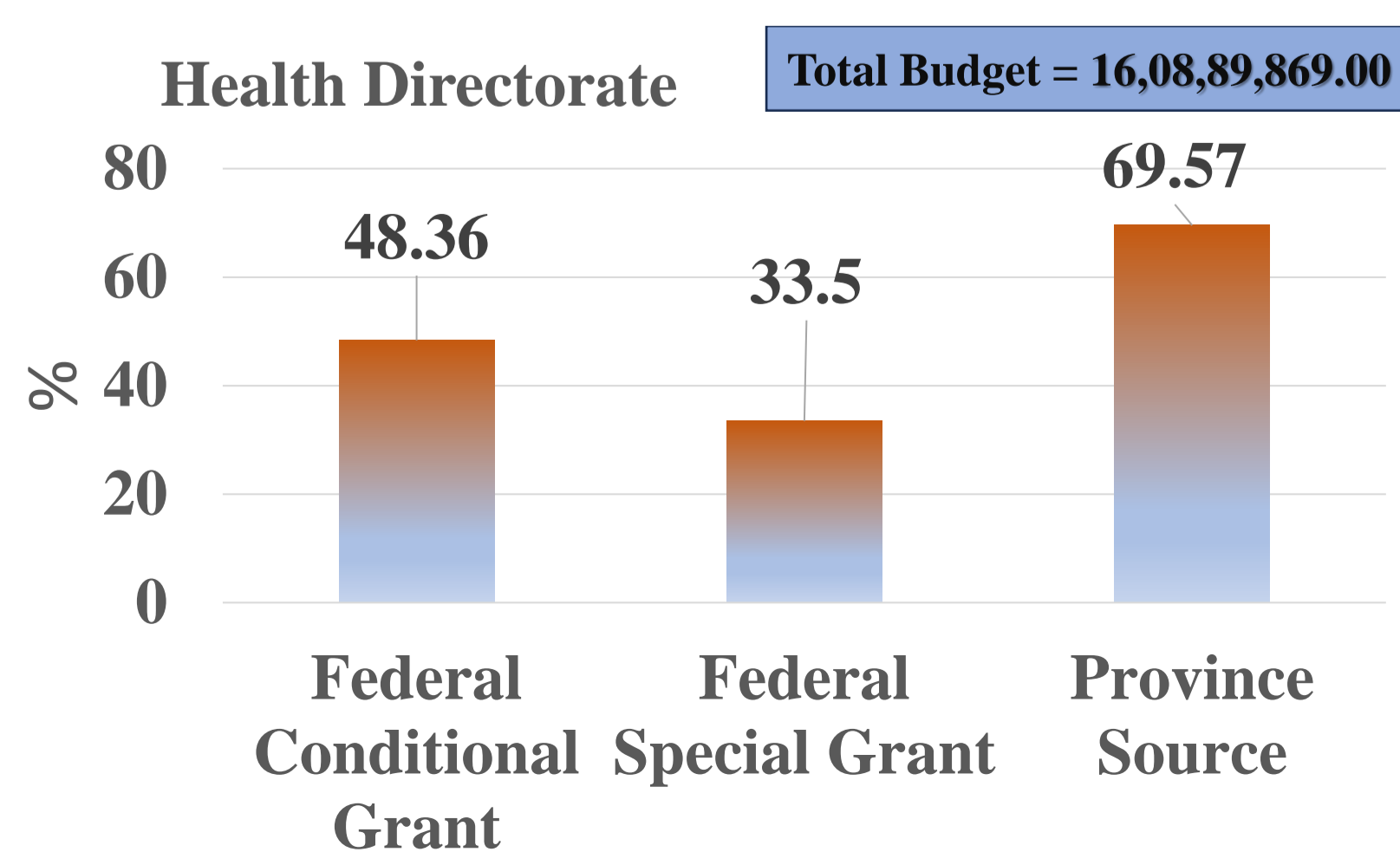

	Total Budget (Rs)	Expenditure (Rs)	Expenditure (%)
Public Health Office	1,11,02,67,841	75,34,83,348.6	67.87
Hospital	1,72,75,09,500	1,43,91,91,073	83.31
Ayurveda and Alternative Hospital	25,48,38,000	23,17,50,066.3	90.94

Financial Achievement 2080/81 (%)

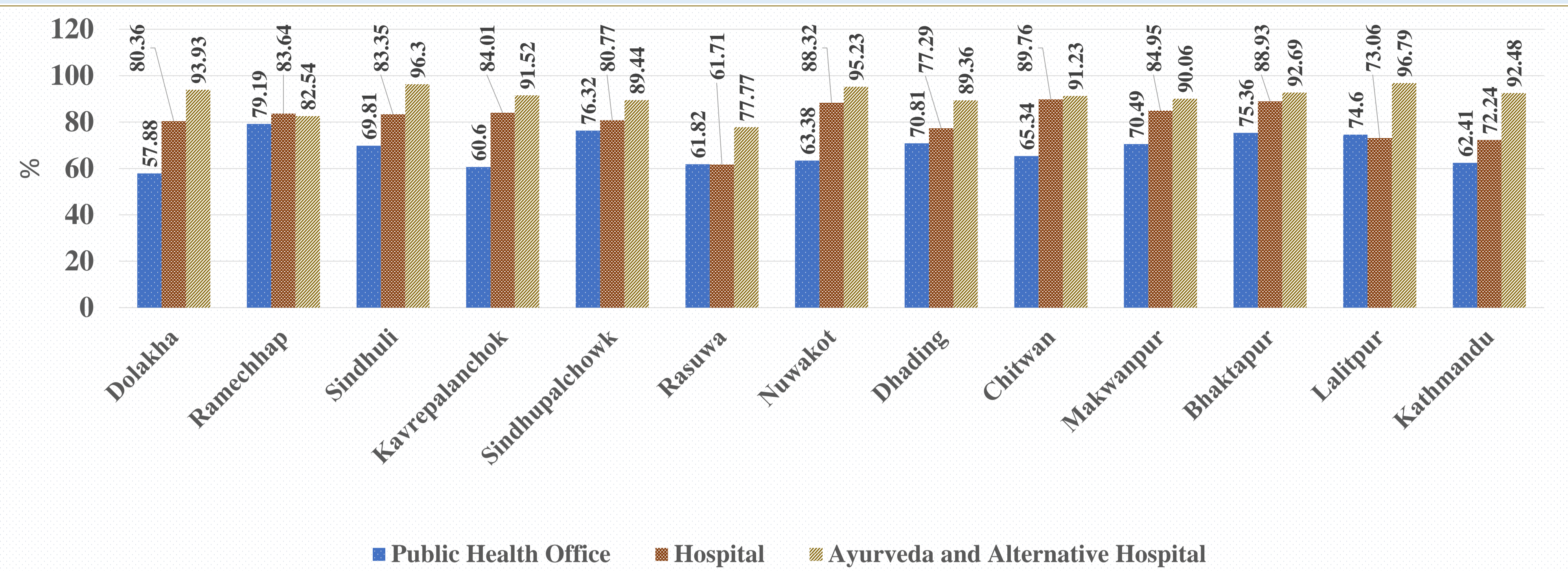

Health Facilities Reporting Status 2080/81 (%)

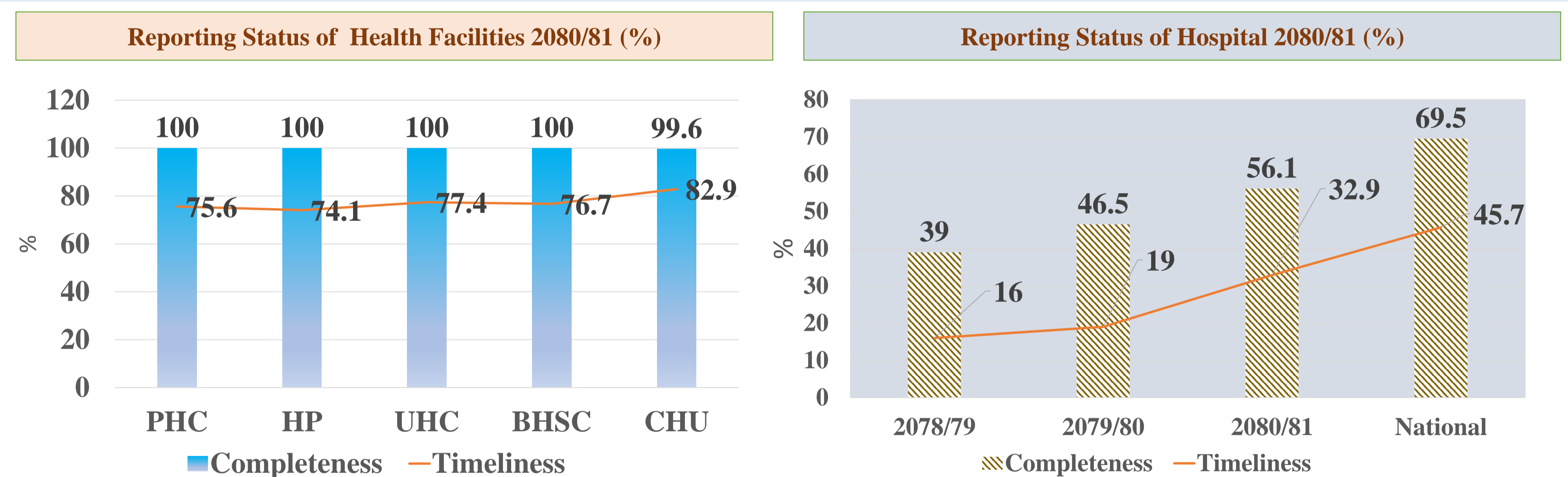

Immunization Coverage

Trend of Fully Immunized Children (%)

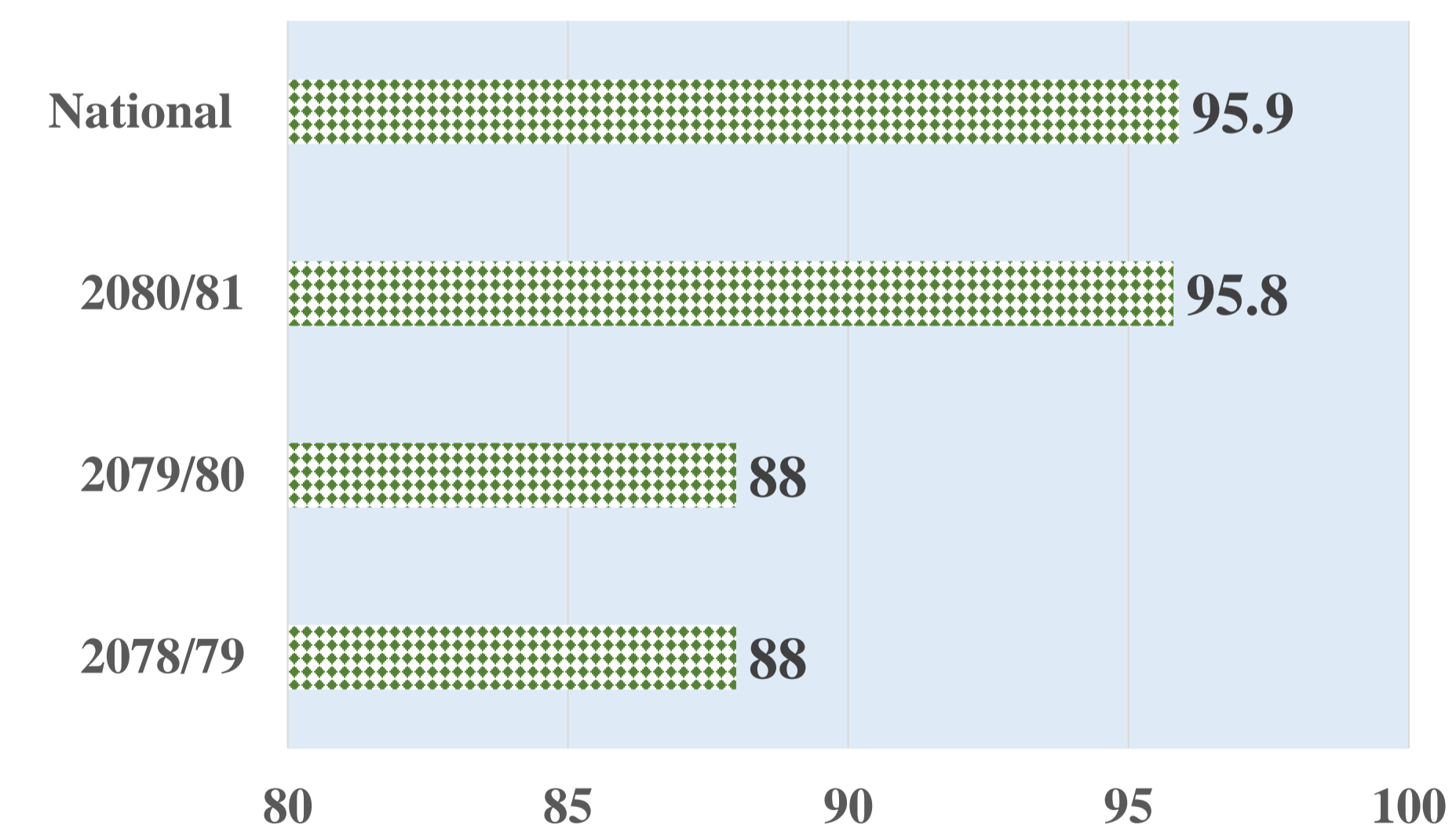

(DPT-HepB-Hib1 vs MR2 dropout rate)

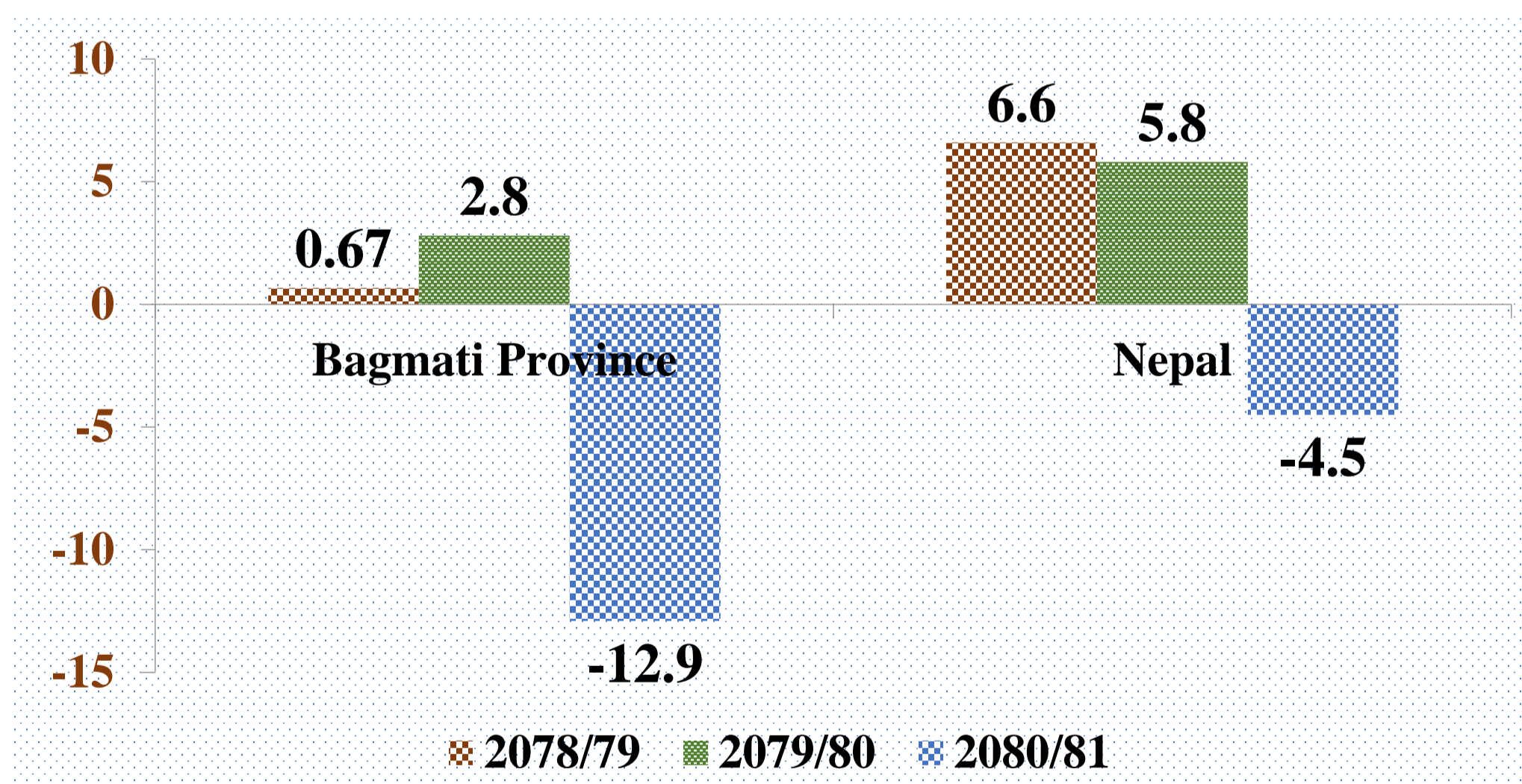

Trend of Vaccine Wastage Rate (%)

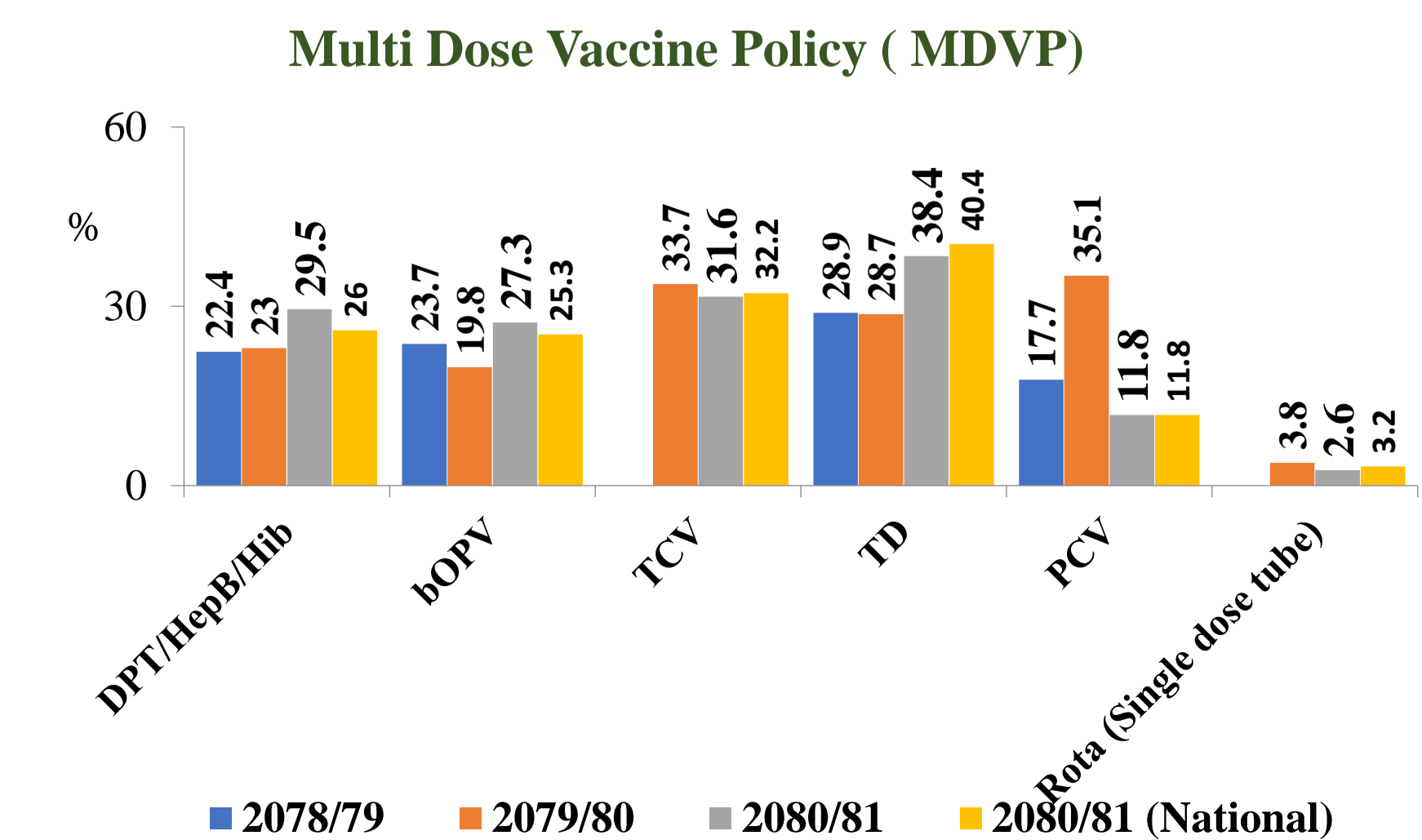

Access and Utilization of Immunization Services

Category 1 (Less Problem) High Coverage(>90%) Low Dropout(<10%)	Category 2 (Problem) High Coverage(>90%) High Dropout(>10%)	Category 3 (Problem) Low Coverage(<90%) Low Dropout(<10%)	Category 4 (Problem) Low Coverage(<90%) High Dropout(>10%)
Makwanpur Kathmandu Lalitpur Bhaktapur Kavrepalanchok		Dolakha Sindhuli Ramechhap Rasuwa Chitawan Dhading Sindhupalchowk Nuwakot	

Average Number of People Served by Health Facilities /Day (2080/81)

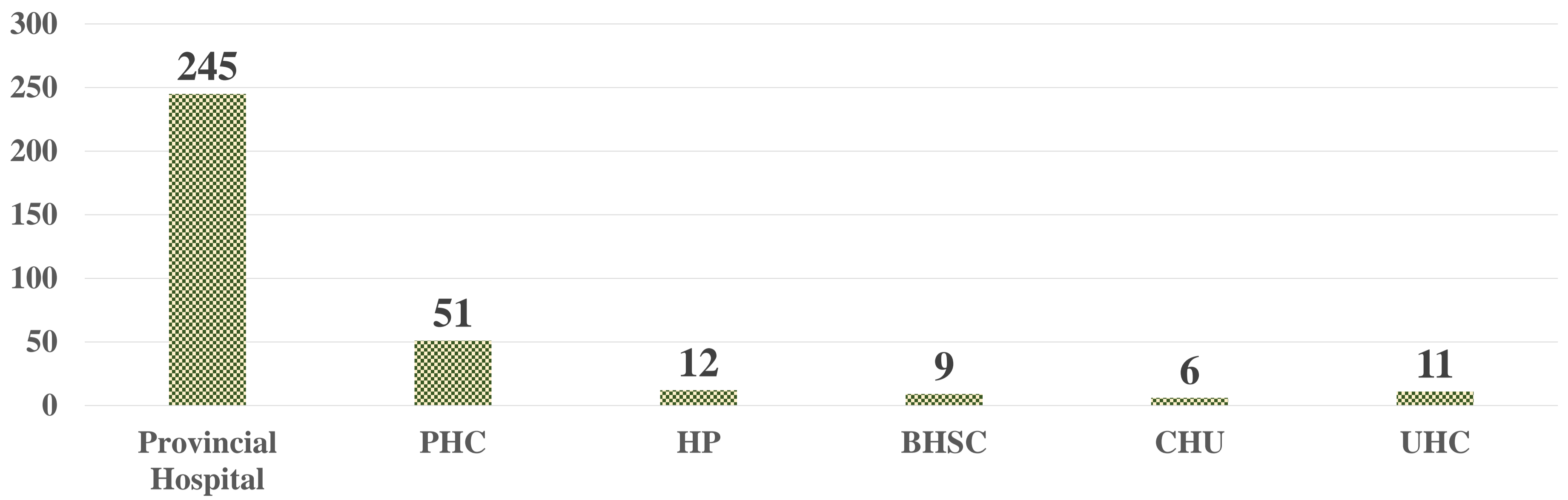

Nutrition Programme

% of newborns with low birth weight (<2.5kg) among total delivery by HWs

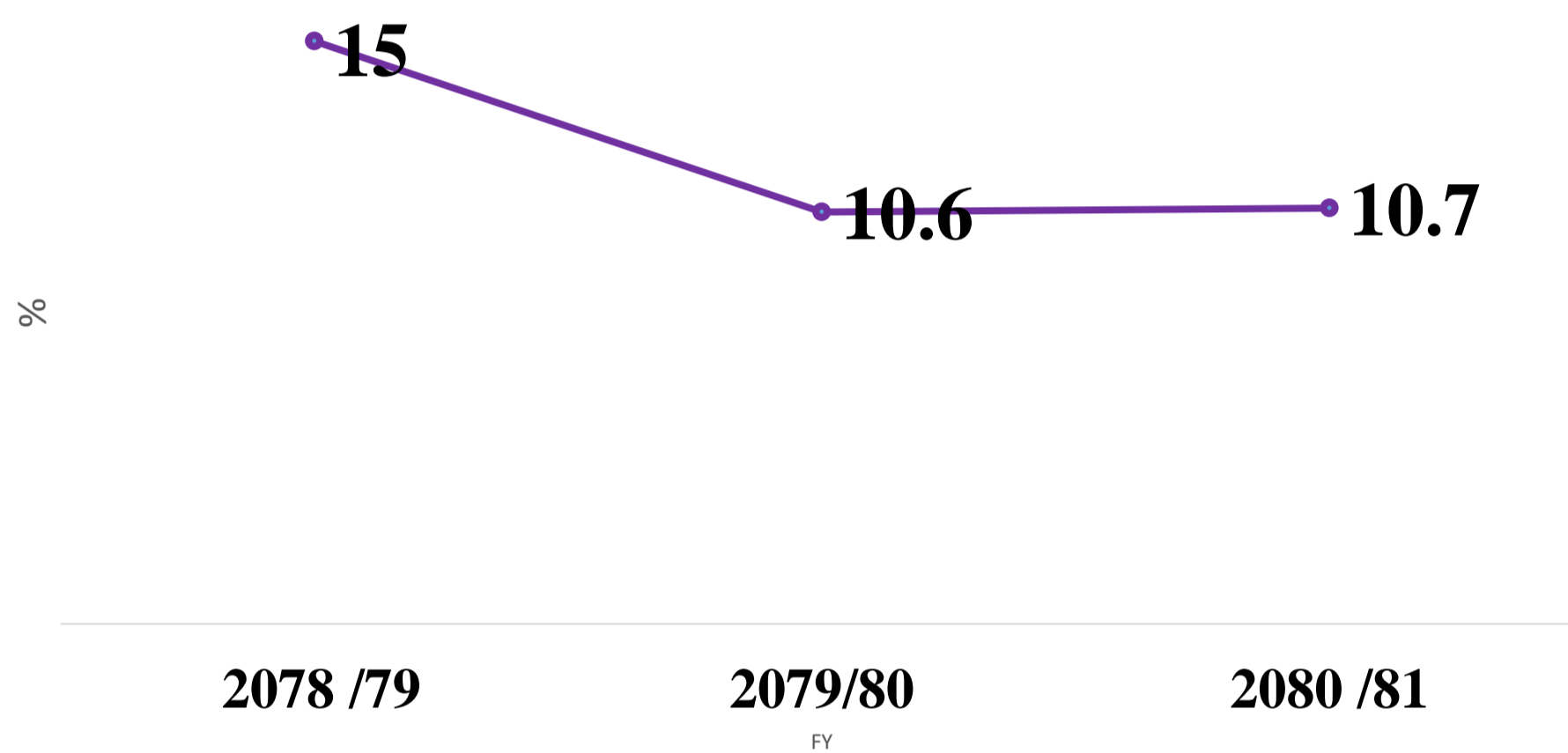

Average number of visits among children aged 0-23 months registered for growth monitoring

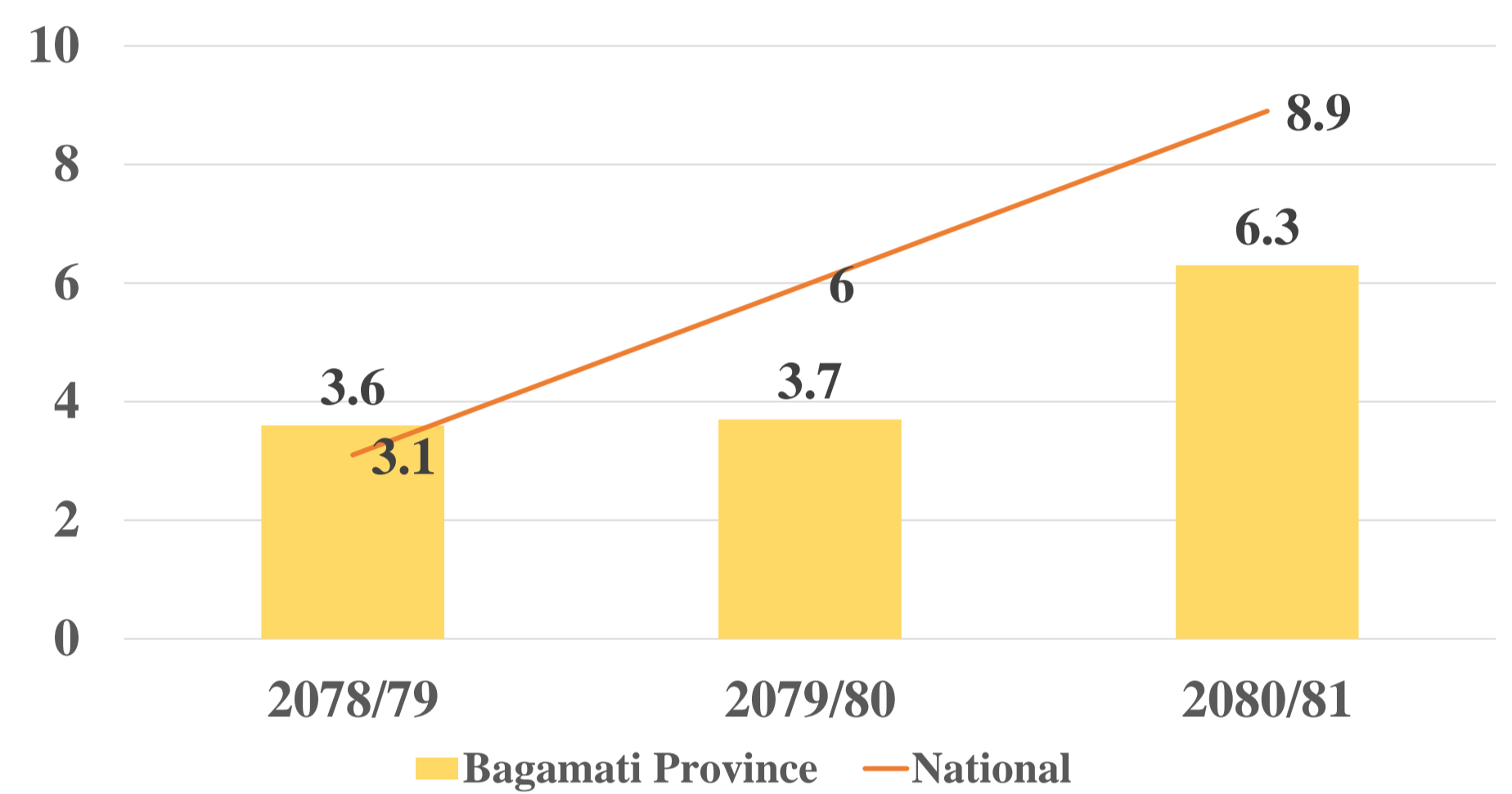

Trend of Pregnant Women who Received 180 Tablets of Iron (%)

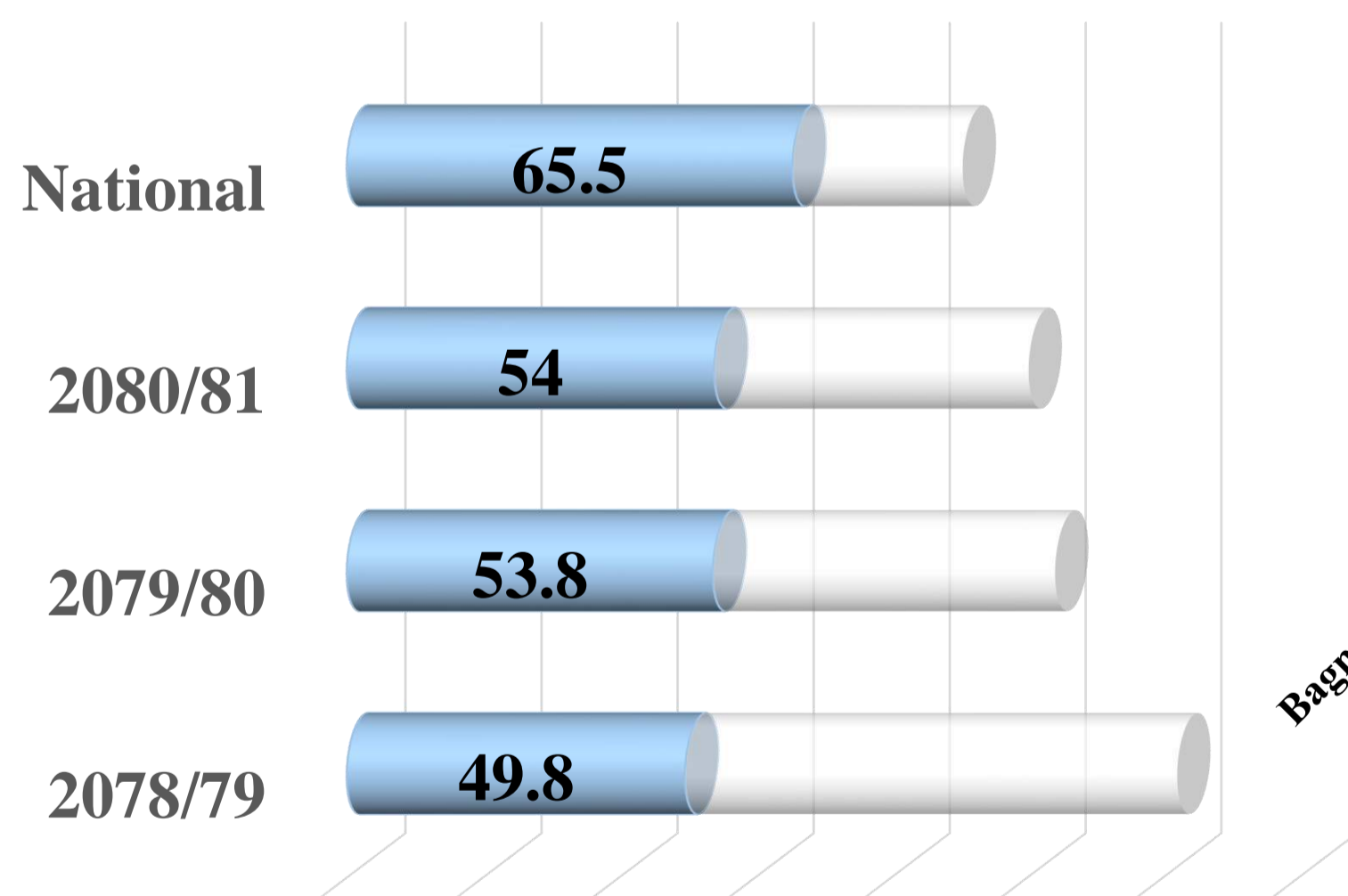

Adolescent girls who Received IFA Tablet (%)

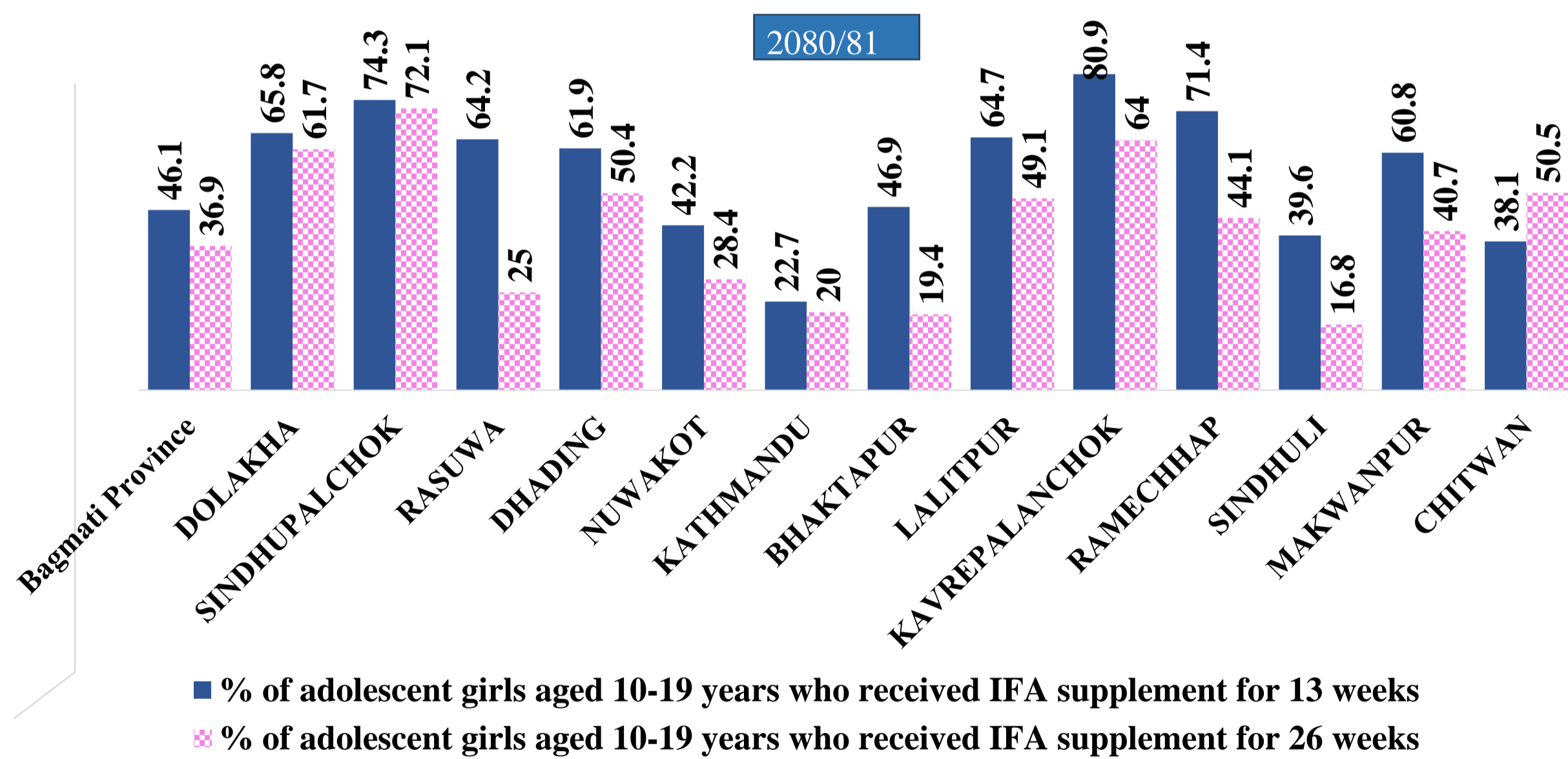

Integrated Management of Neonatal and Childhood Illness (IMNCI) Programme

Incidence of Pneumonia and Diarrhea under five-year children (Per 1000 Children)

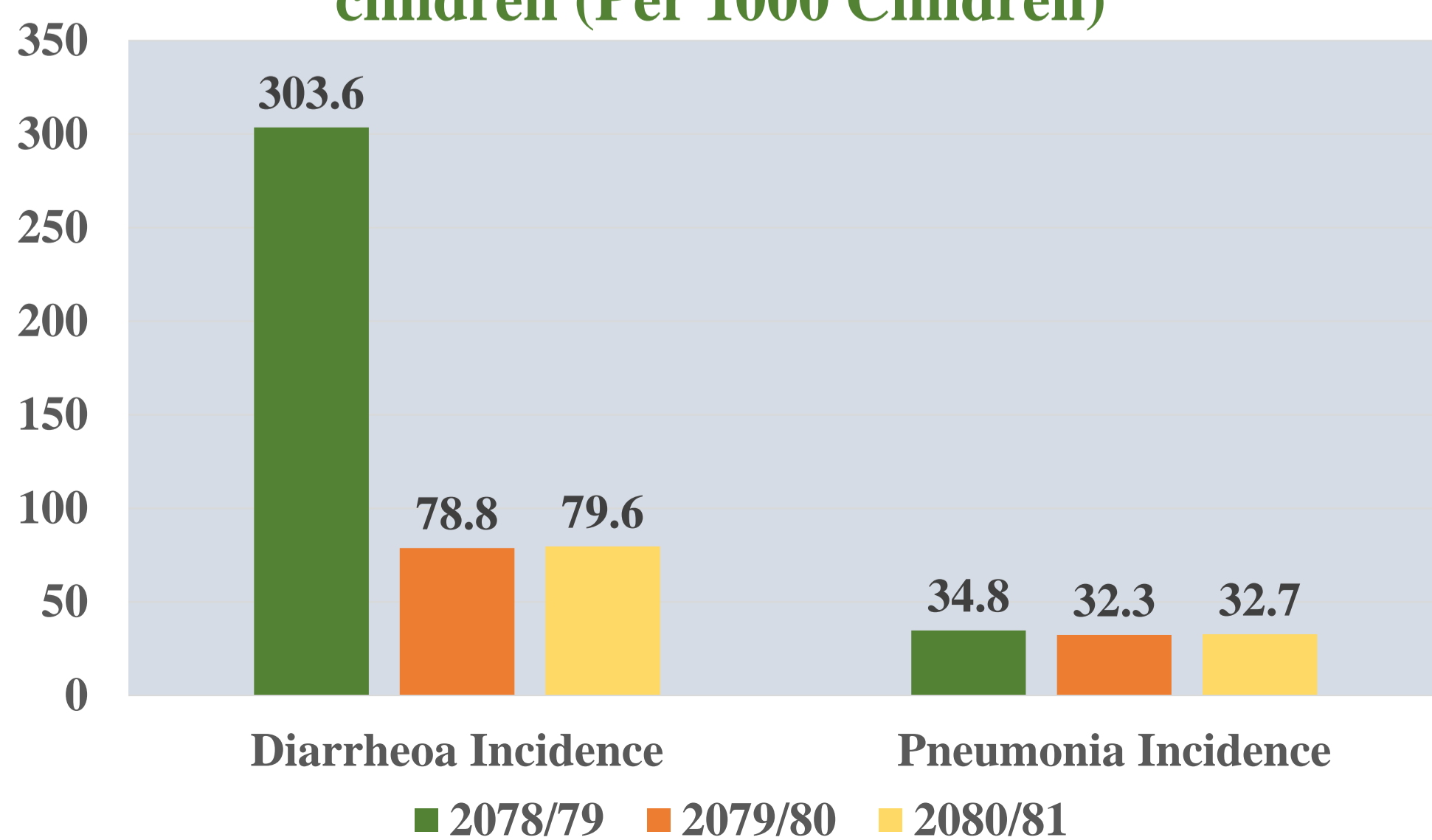

Treatment of Pneumonia and Diarrhea under five-year children

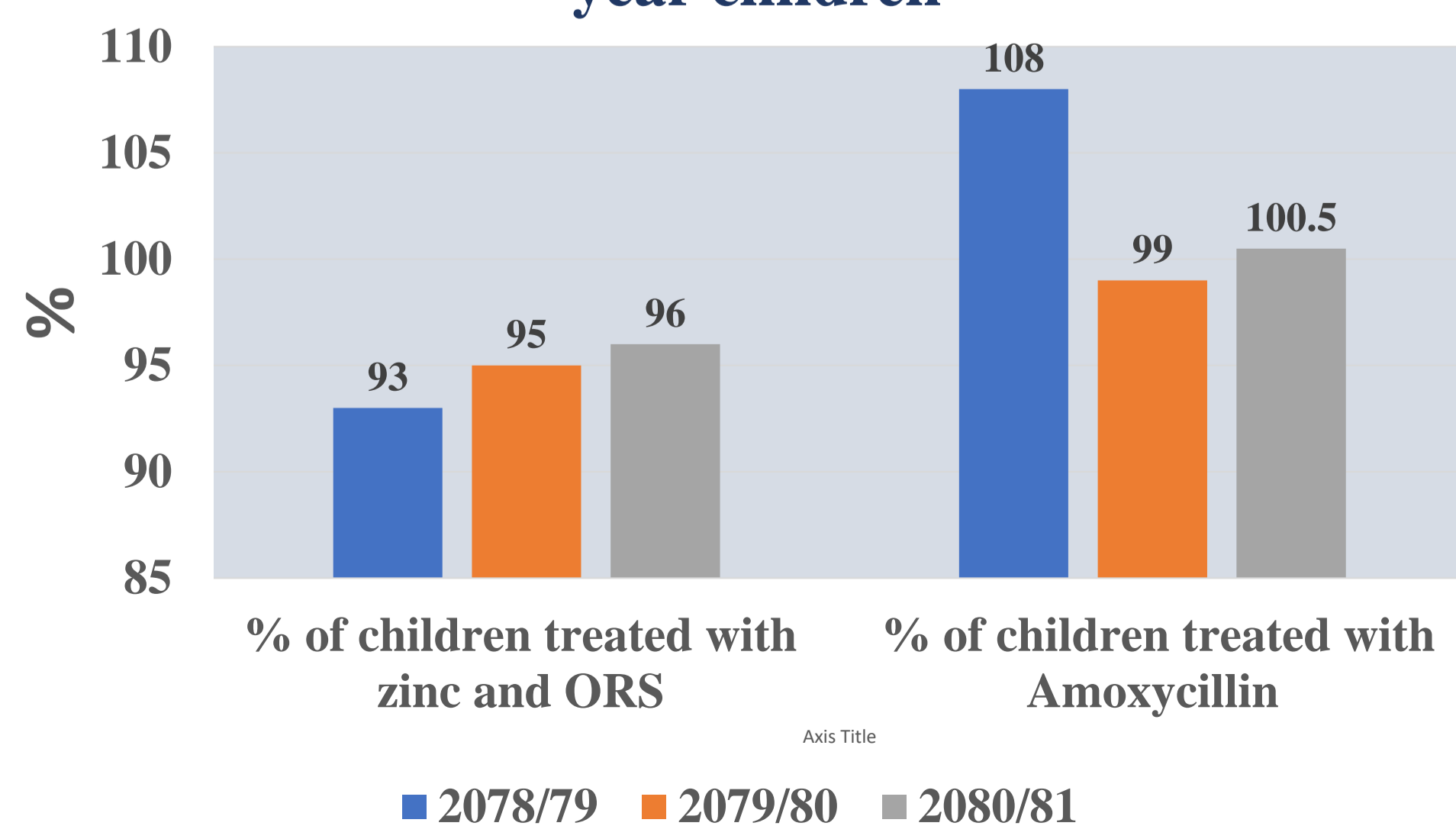

Safe Motherhood Programme

Trend of Pregnant Women Who Attended Eight ANC Visits as Per Protocol (%)

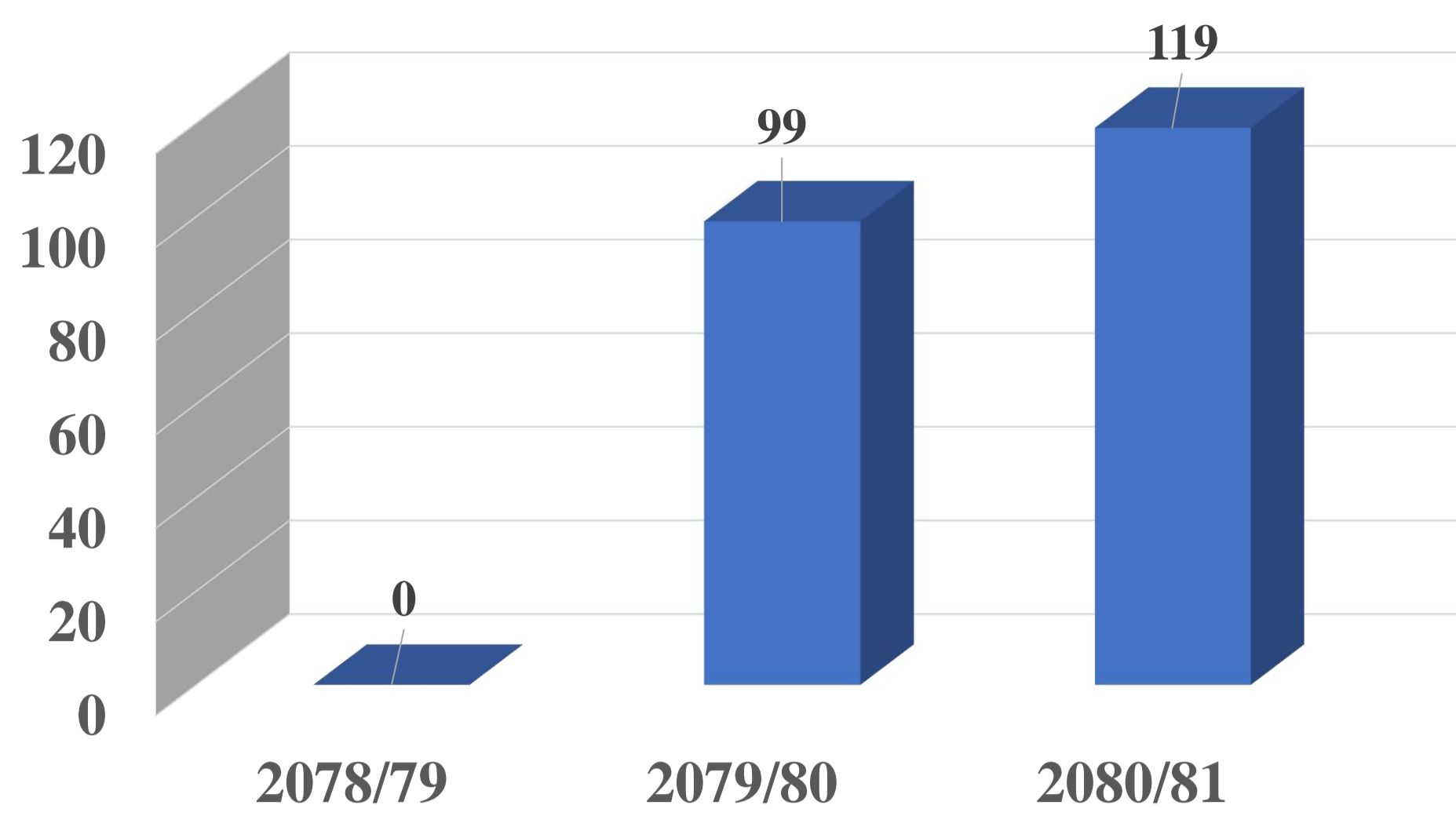

District wise Pregnant Women Who Attended Eight ANC Visits as Per Protocol FY 2080/81(%)

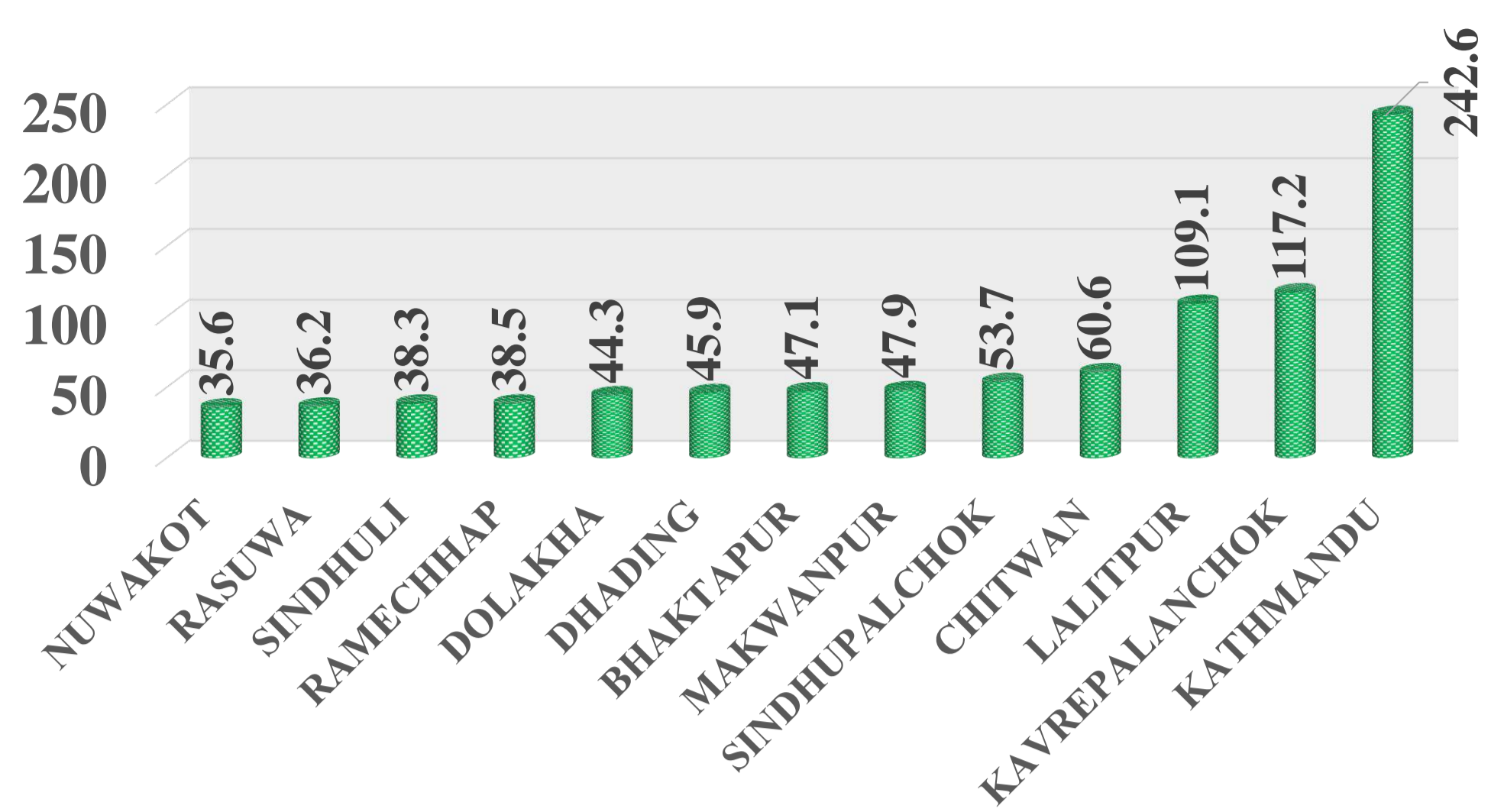

% of Institutional Deliveries

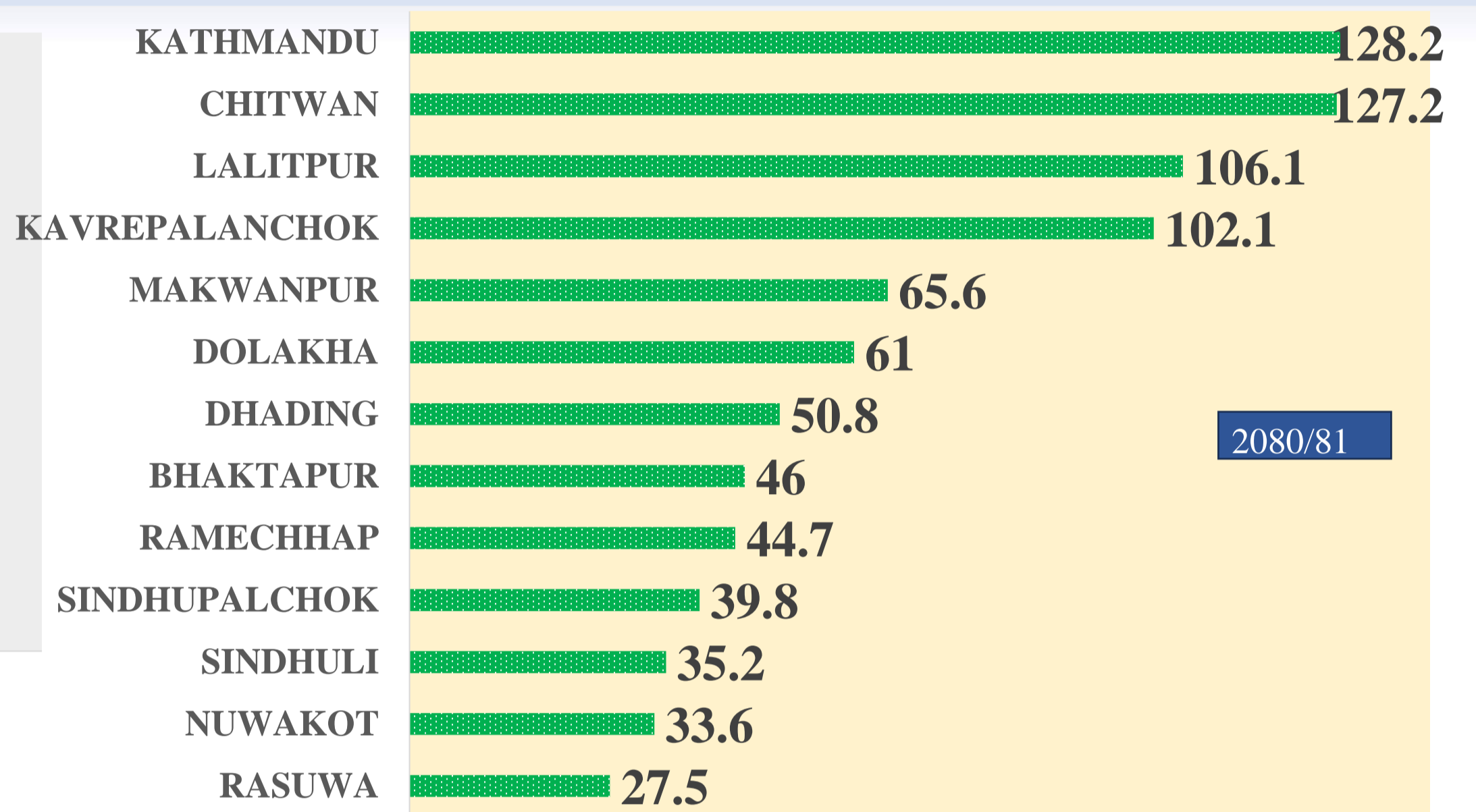
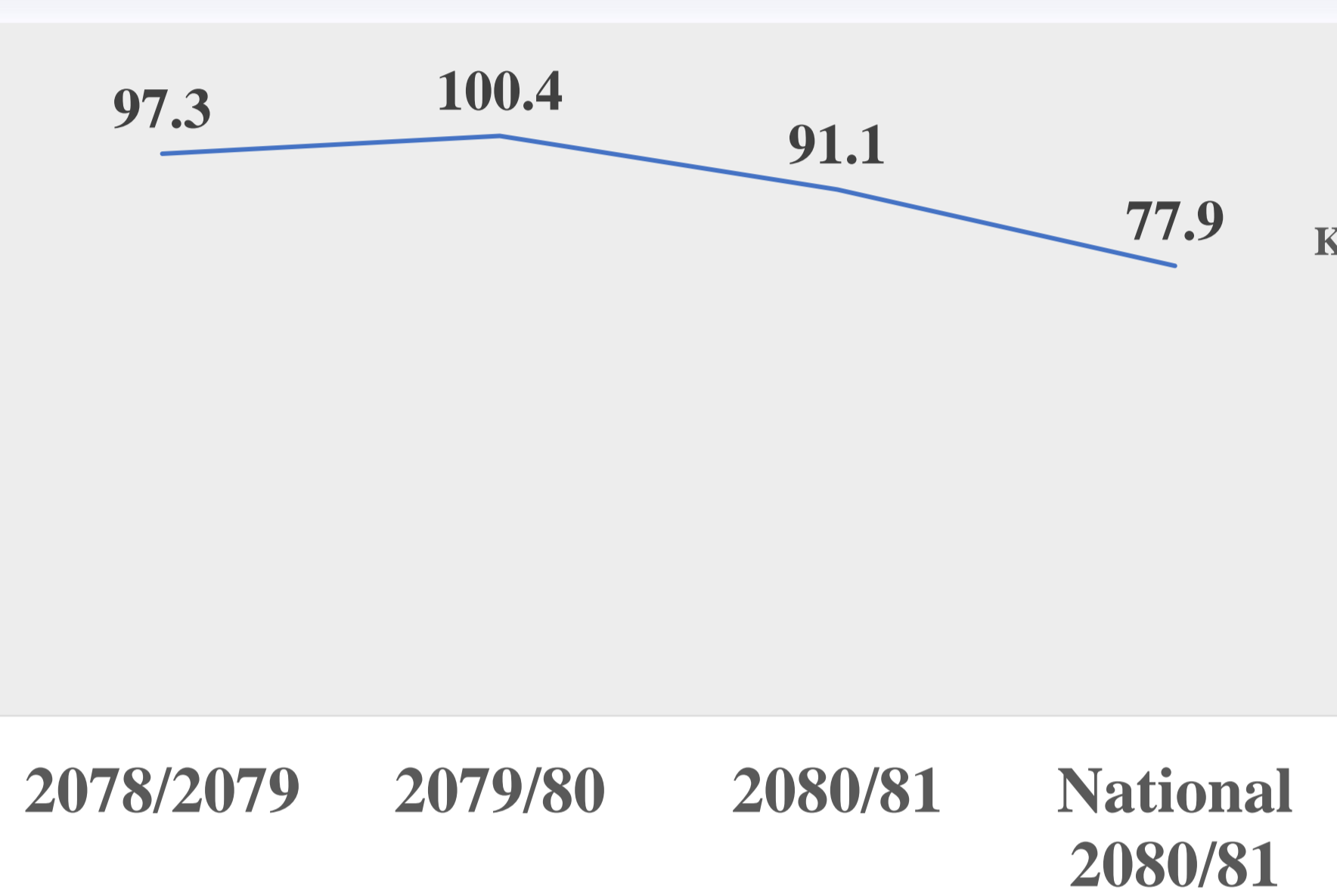

Mothers who had Three PNC Check-up as Per Protocol (%)

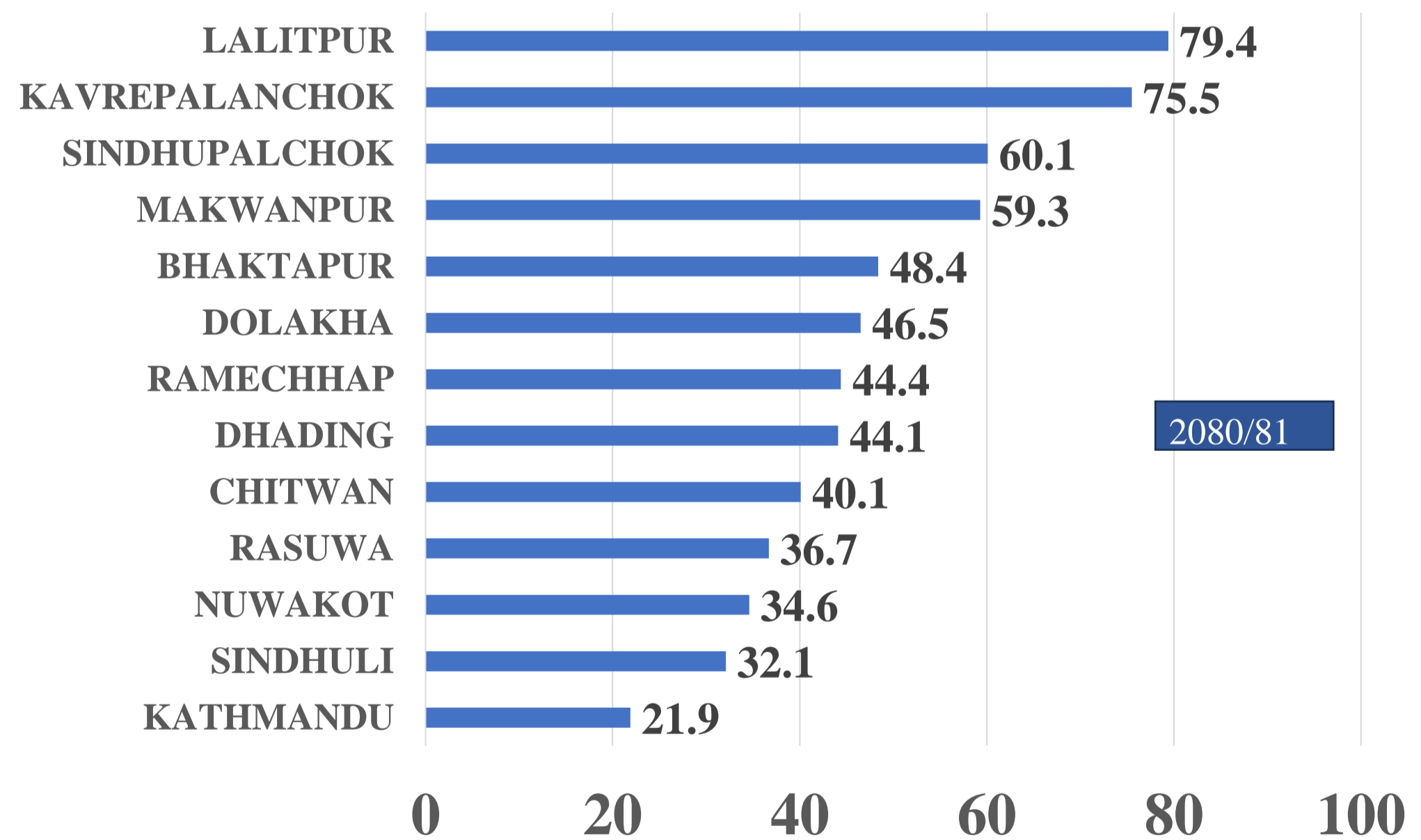
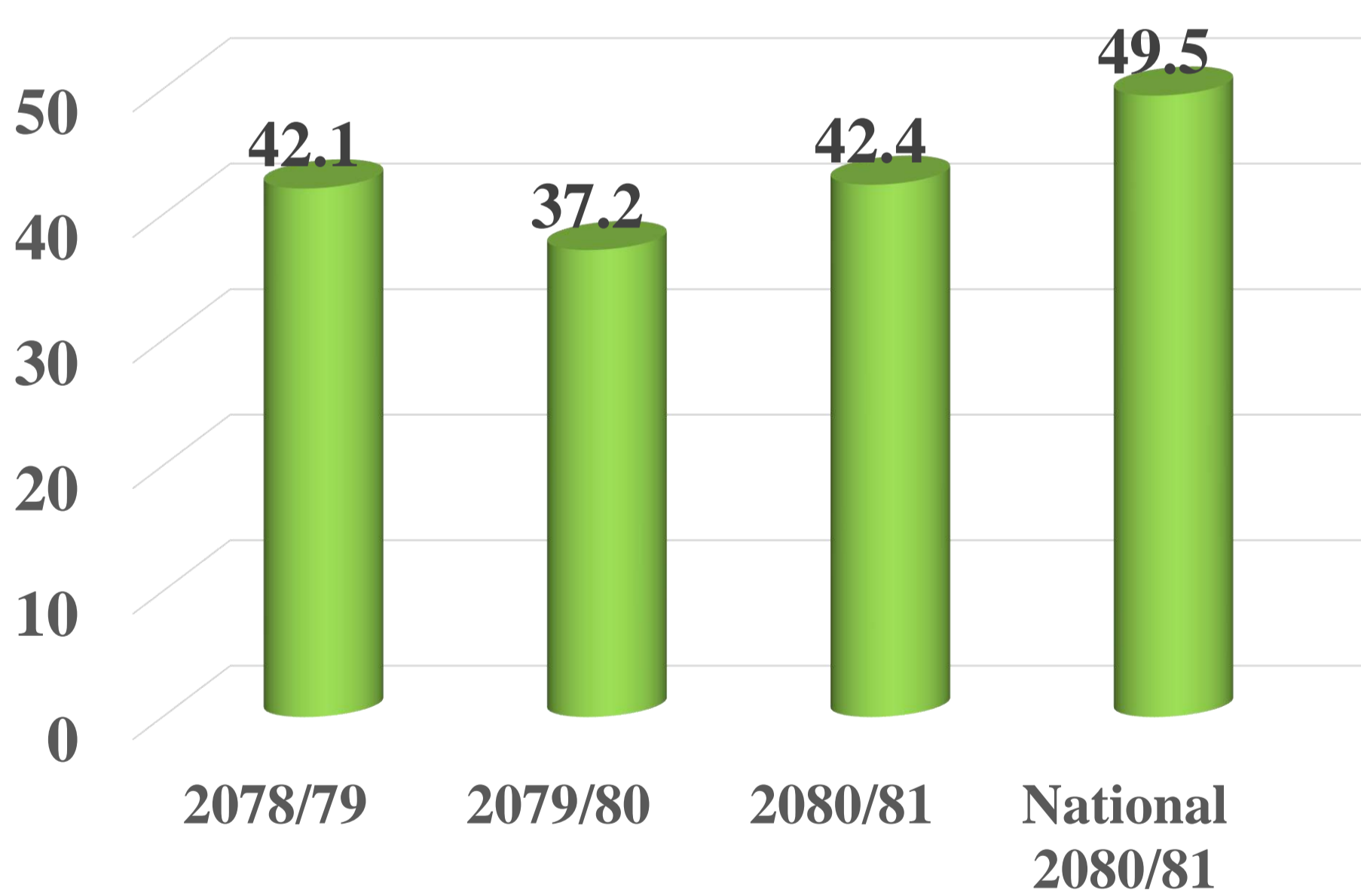

Status of Safe Abortion Service (%)

Trend of pregnant women receiving abortion service

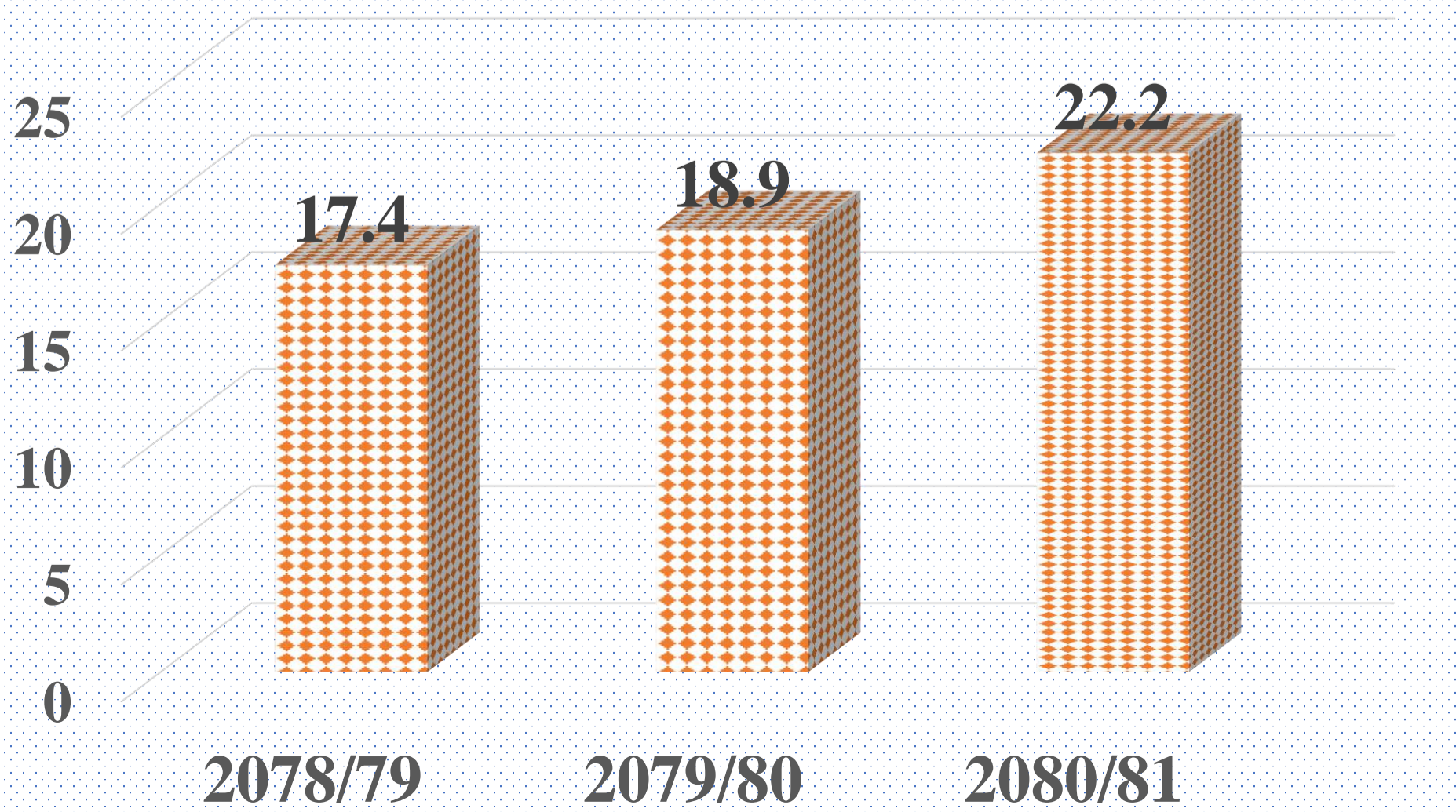

Trend of women who received contraceptives after abortion

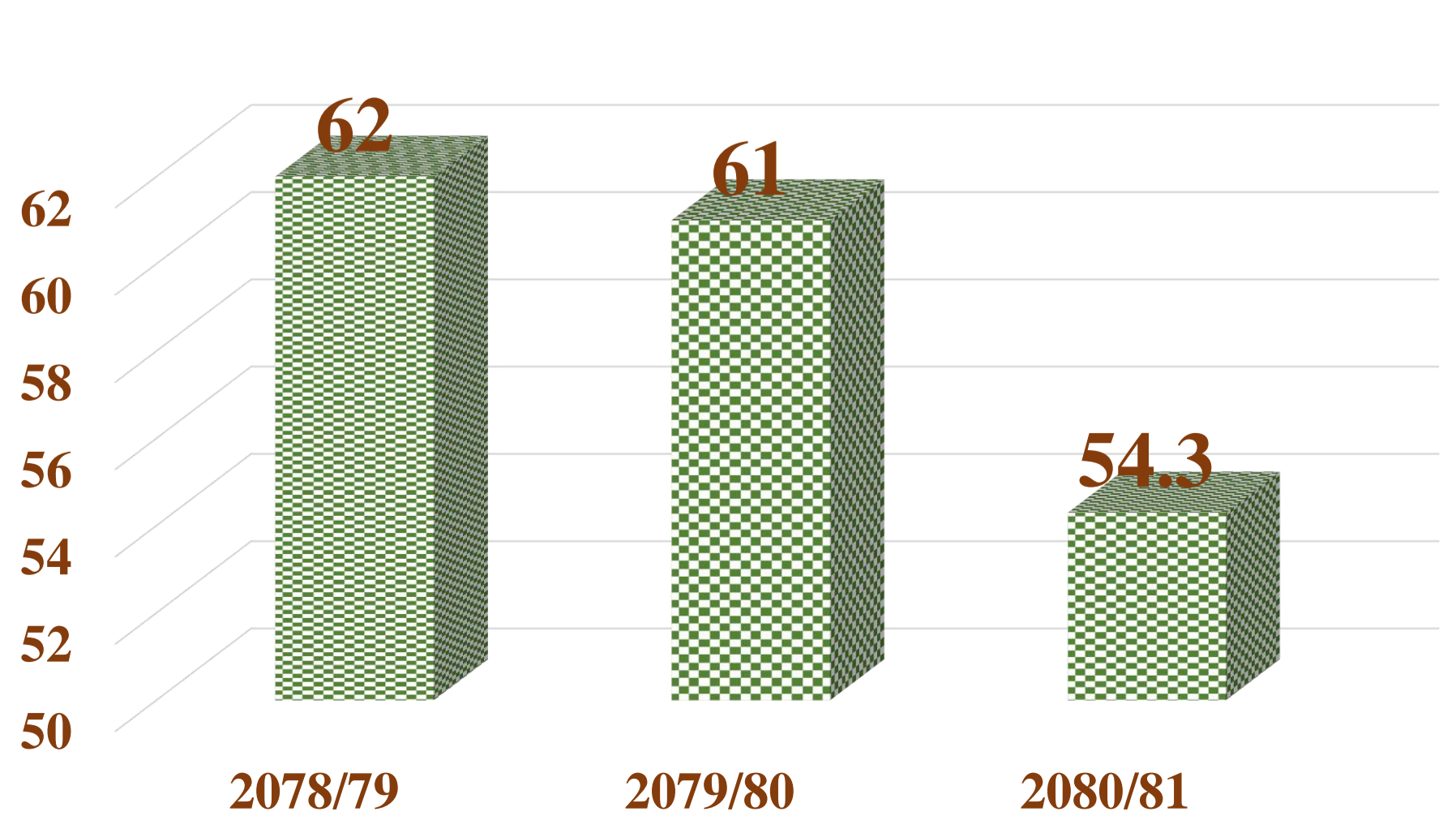

Status of Family Planning Service (%)

Trend of Contraceptive Prevalence Rate (%)

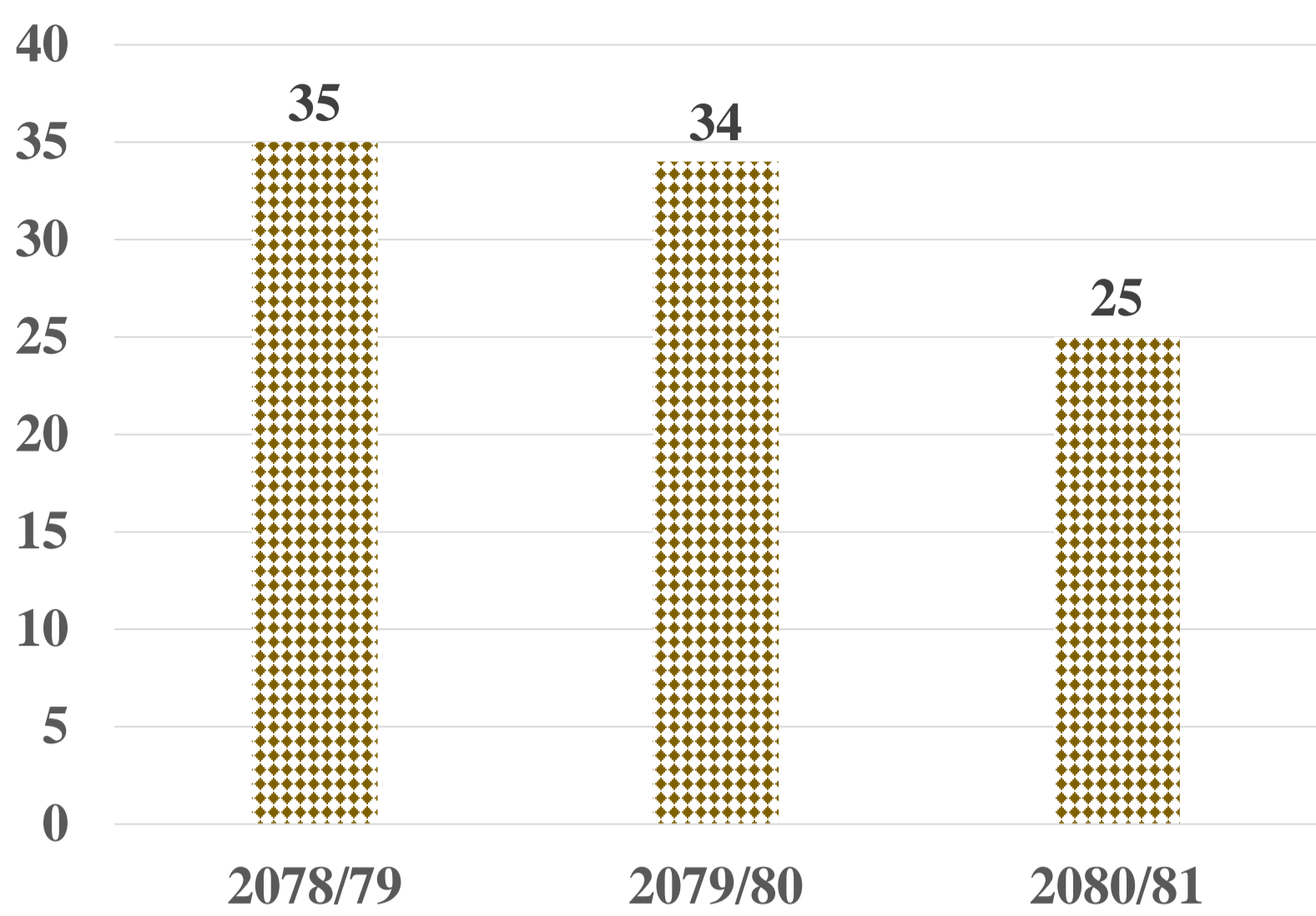

District Wise Status of Contraceptive Prevalence Rate (%)

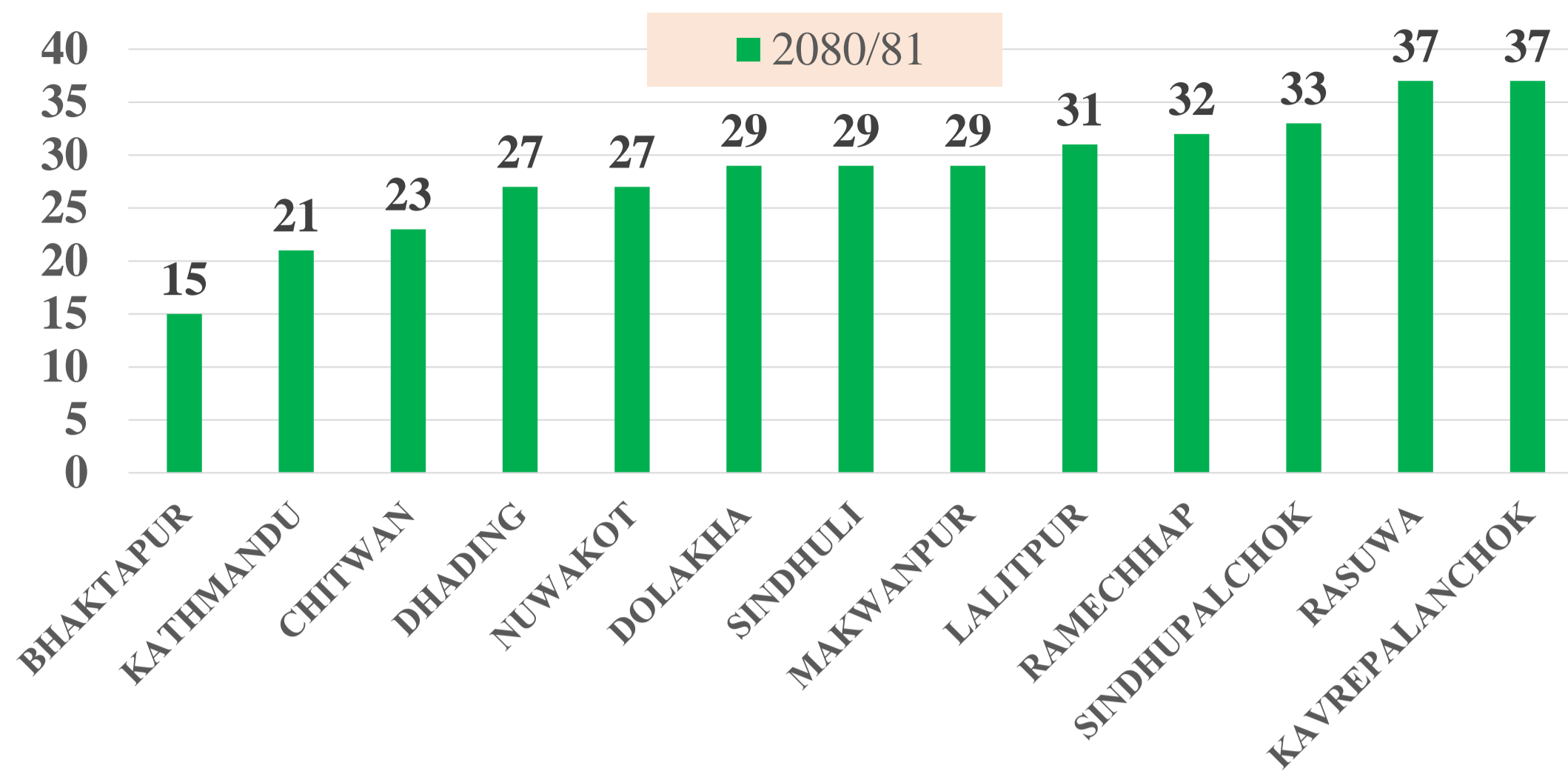

Malaria, Kala-azar and Dengue Programme

Annual parasite incidence (API) per 1000 population risk

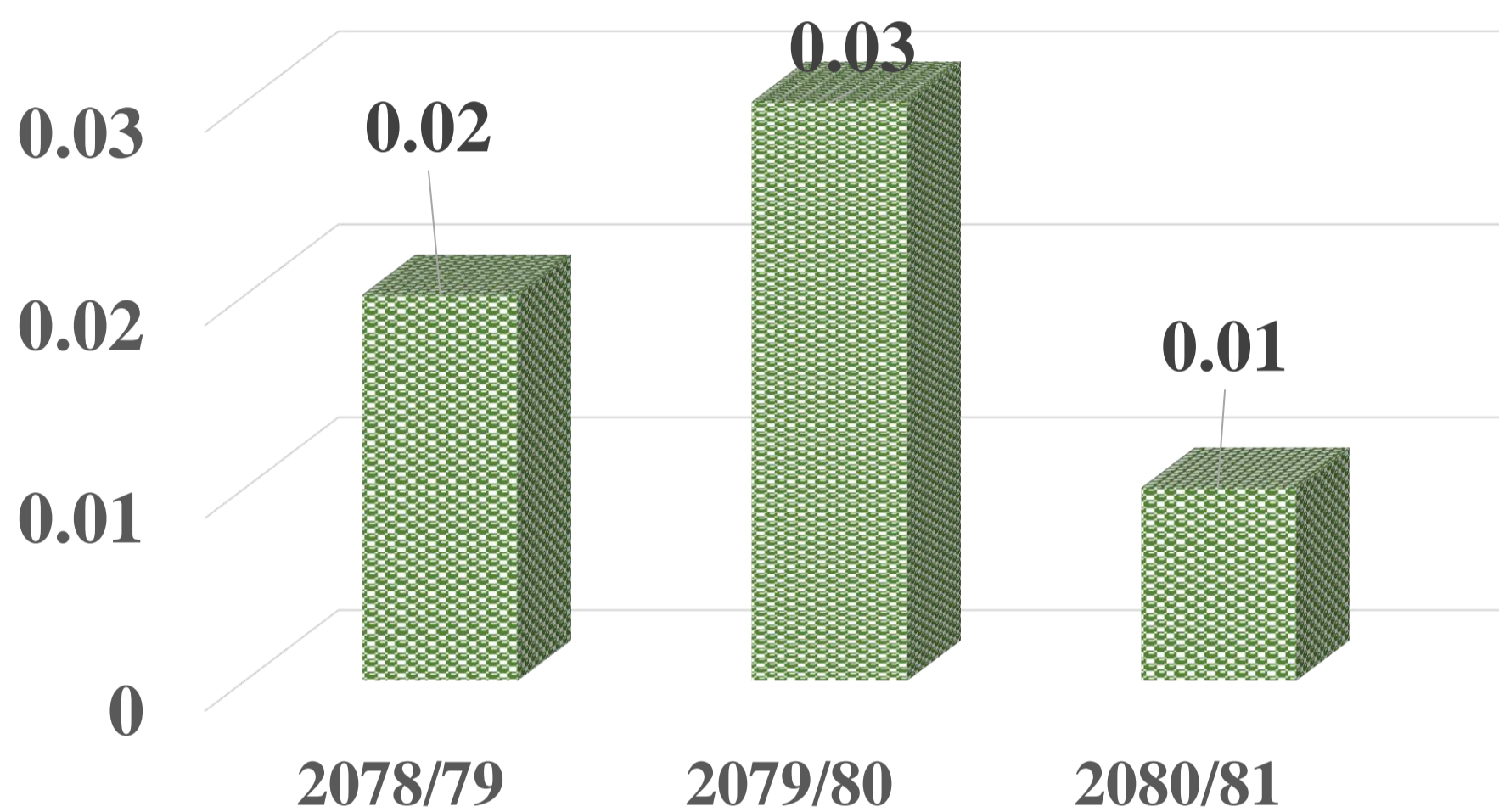

Trend of Malaria Cases (N)

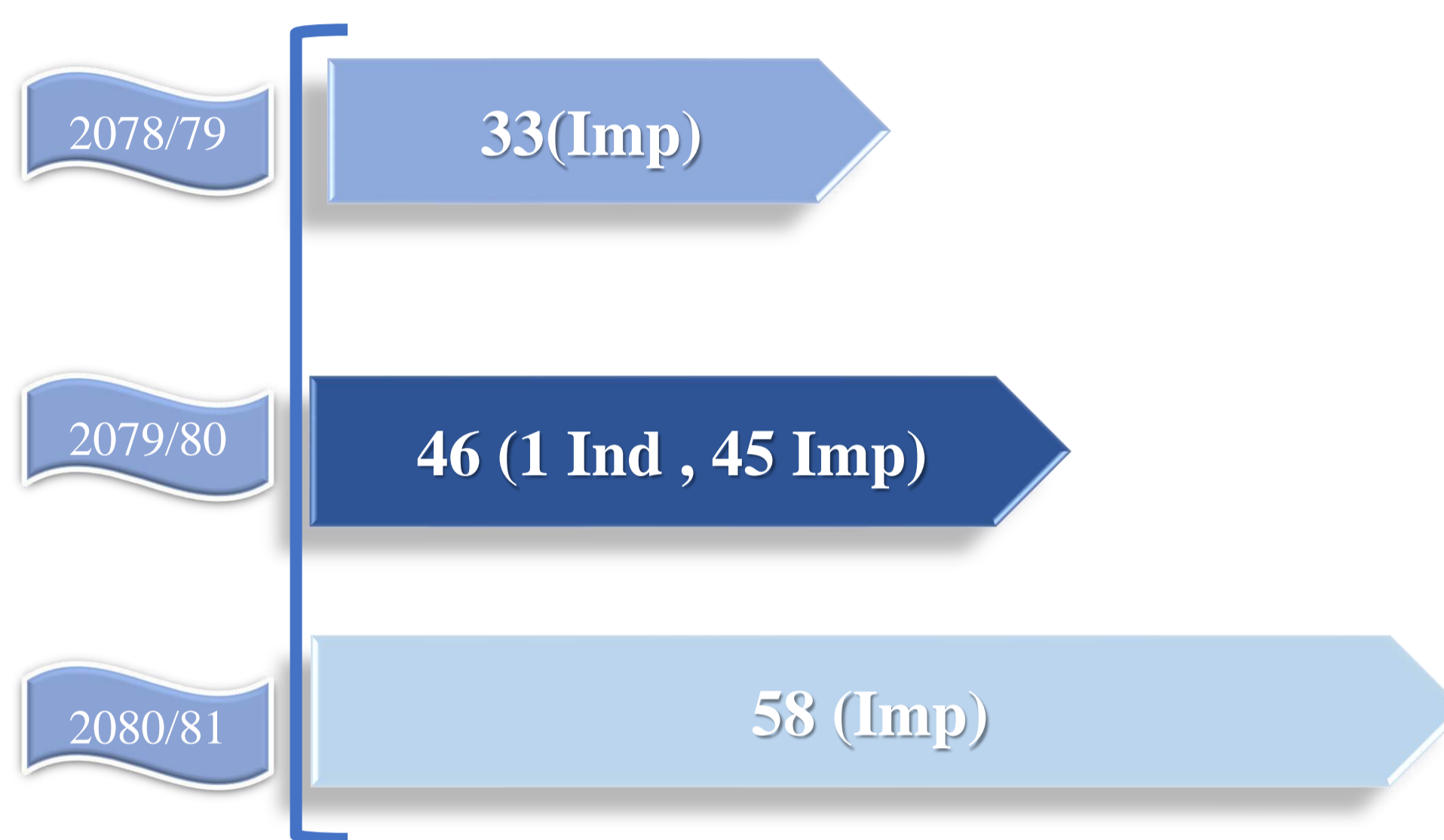

Trend of Dengue Cases (N)

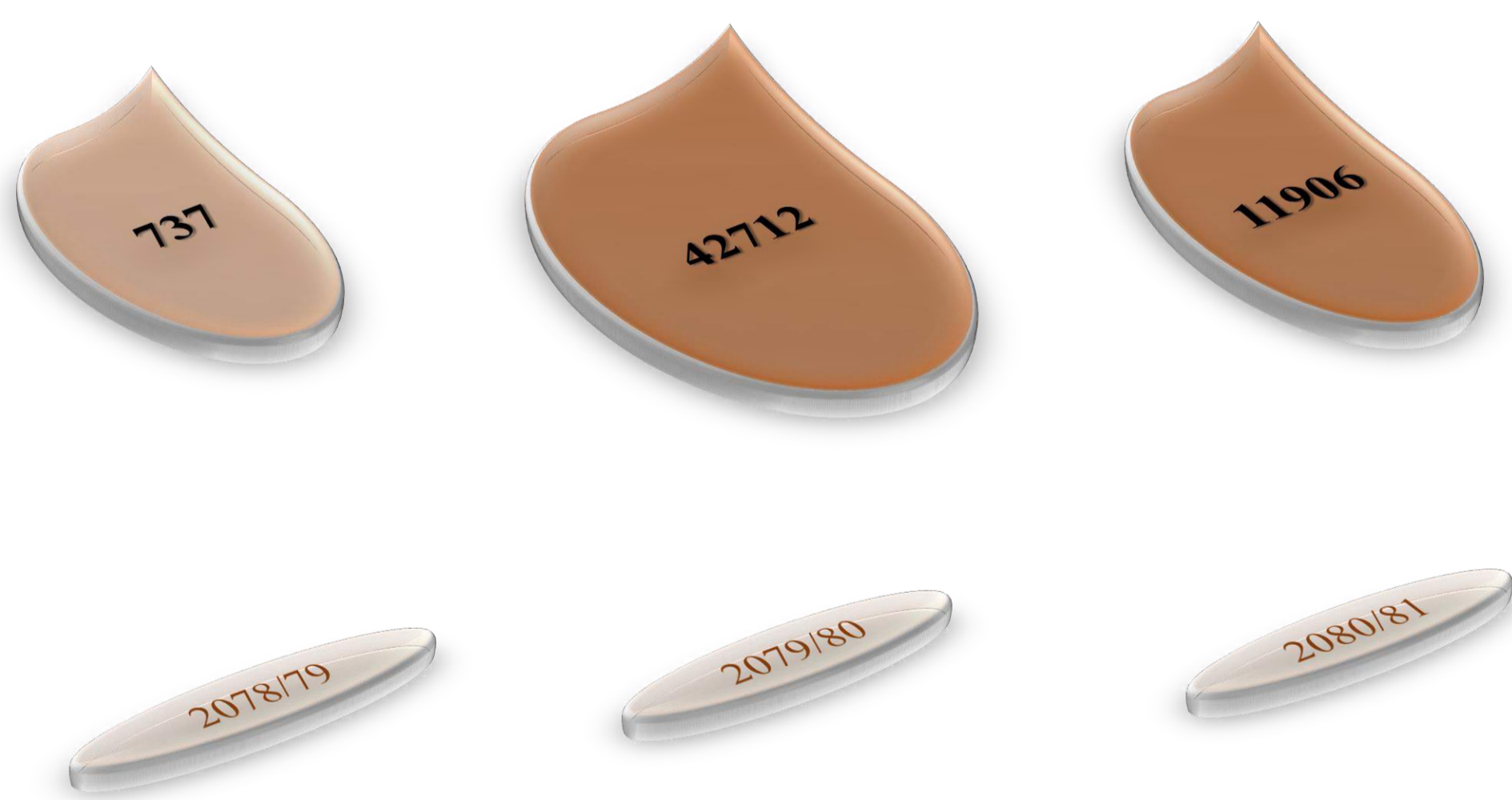

Trend of Kala-azar Cases (N)

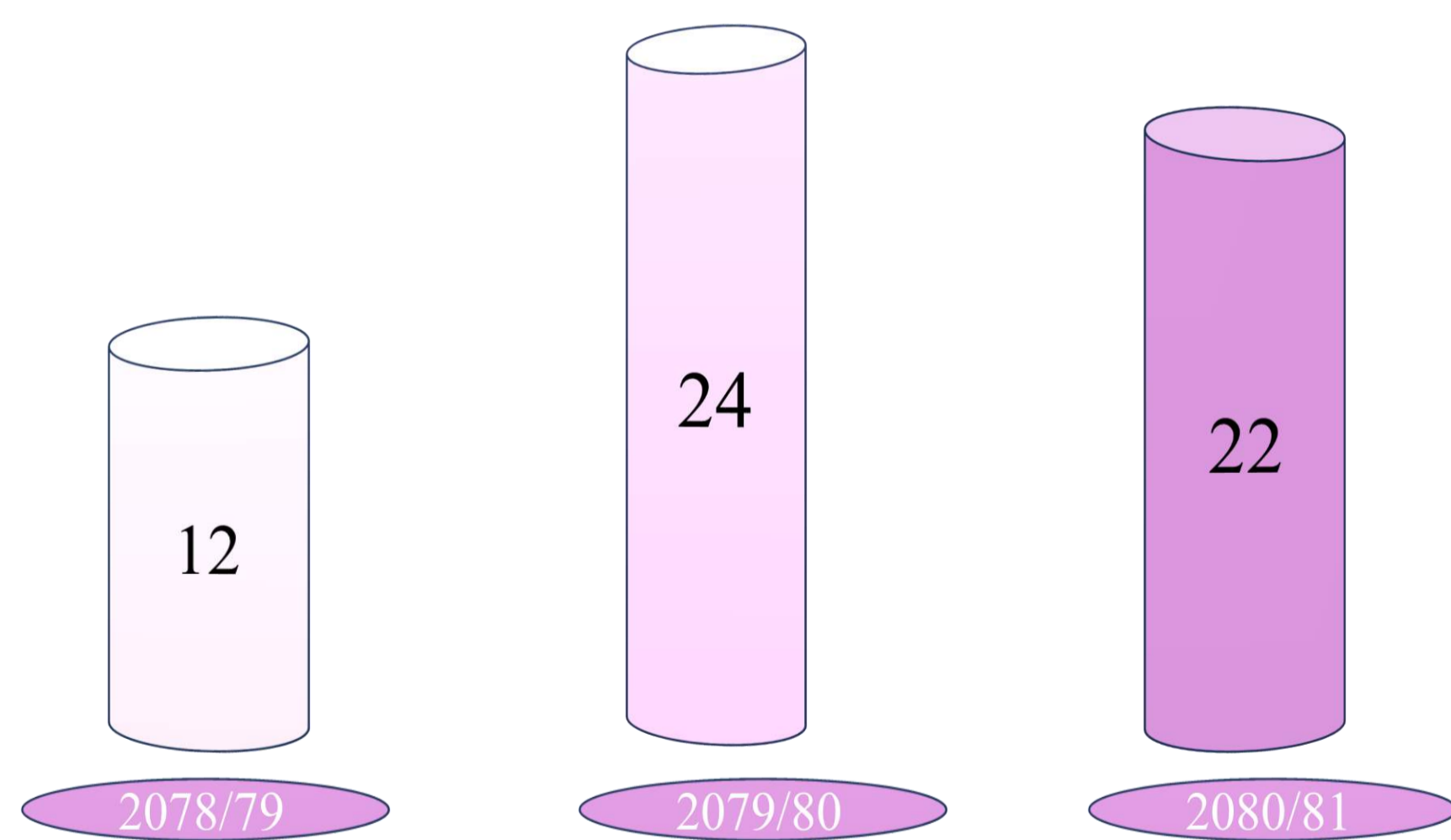

Leprosy Programme

New Case Detection Rate of Leprosy

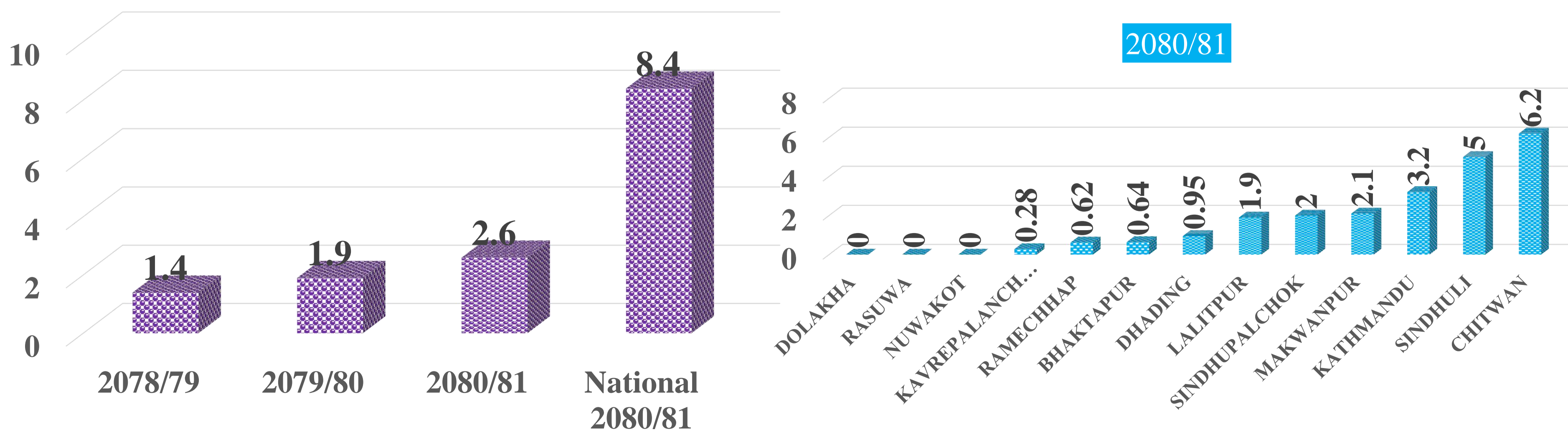

Prevalence of leprosy per 10000 Population

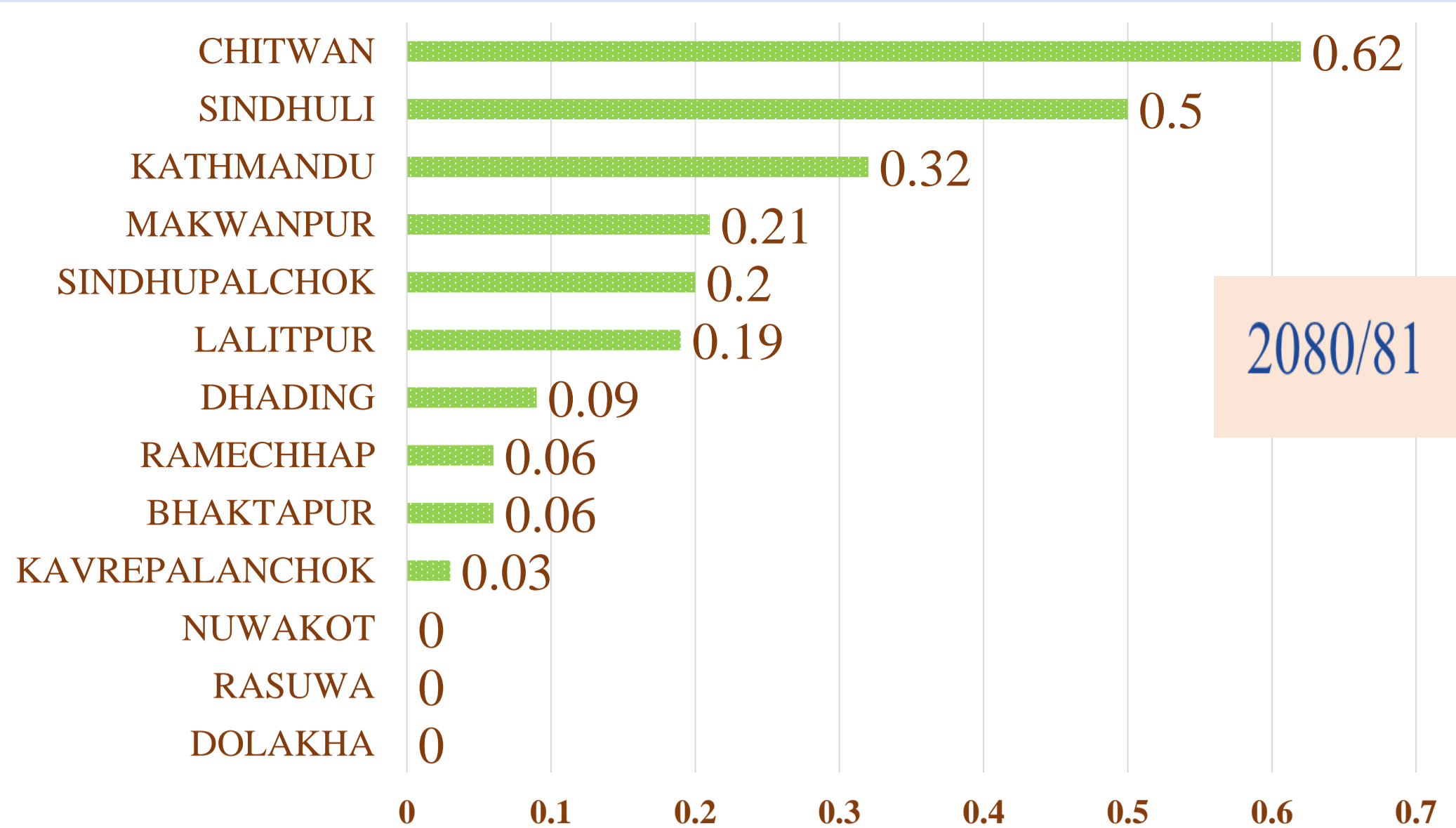
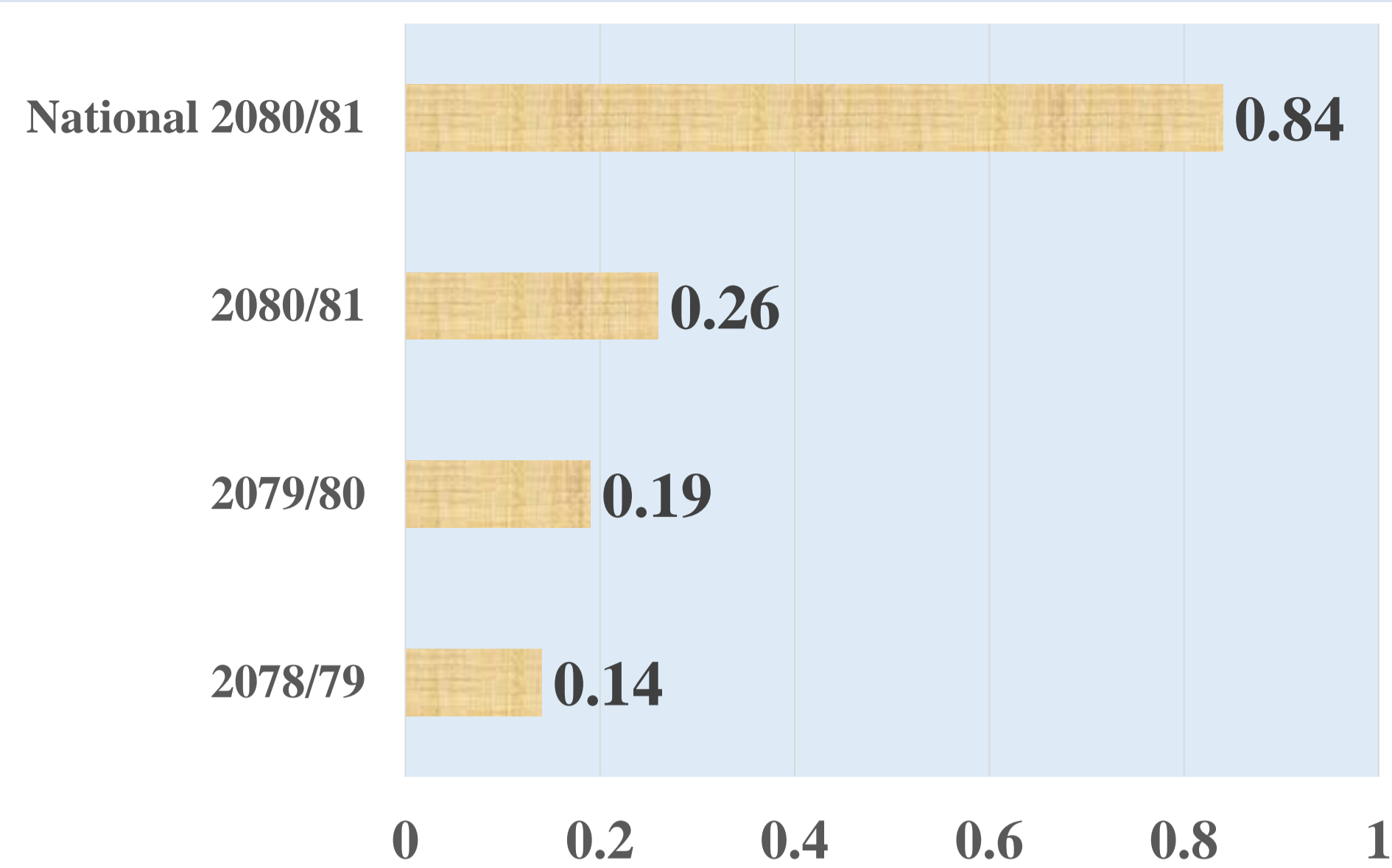

Tuberculosis Programme

Case Notification Rate (all forms of TB cases)

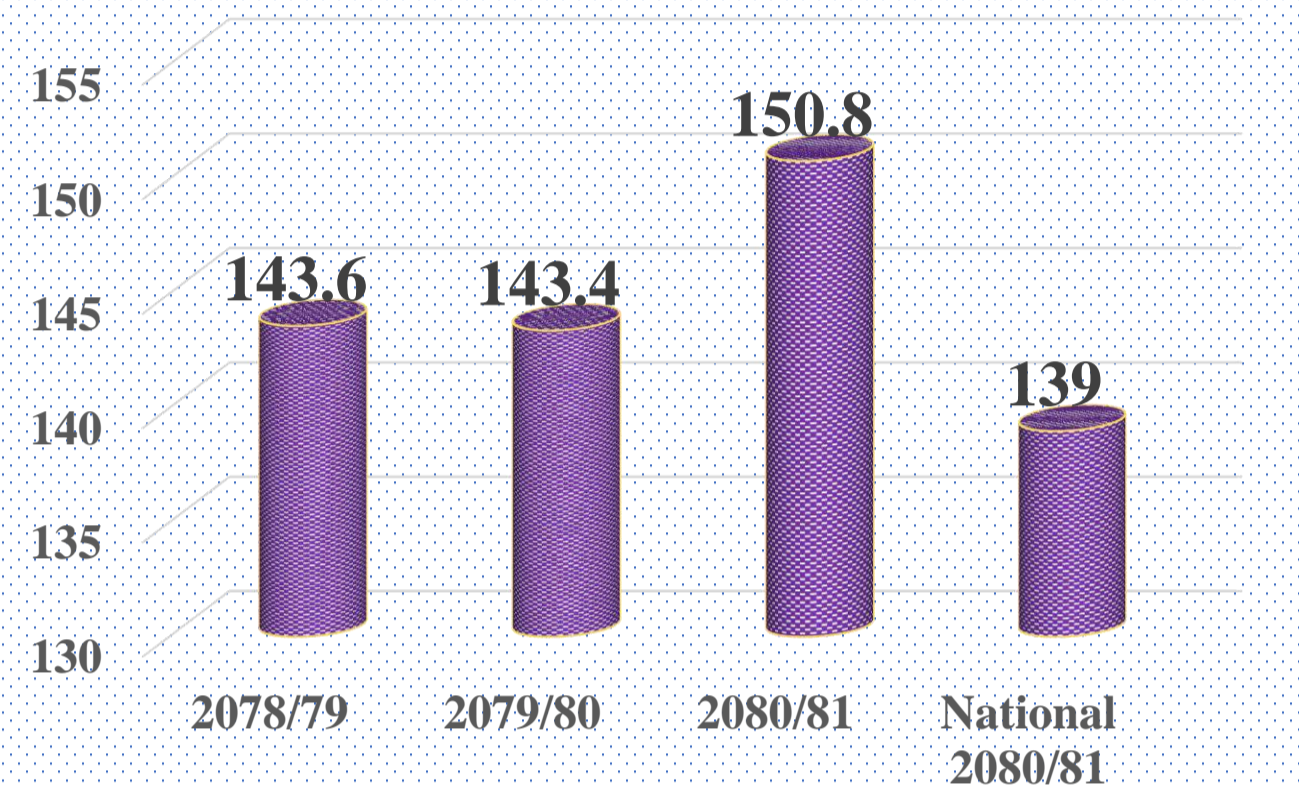

Treatment Success Rate

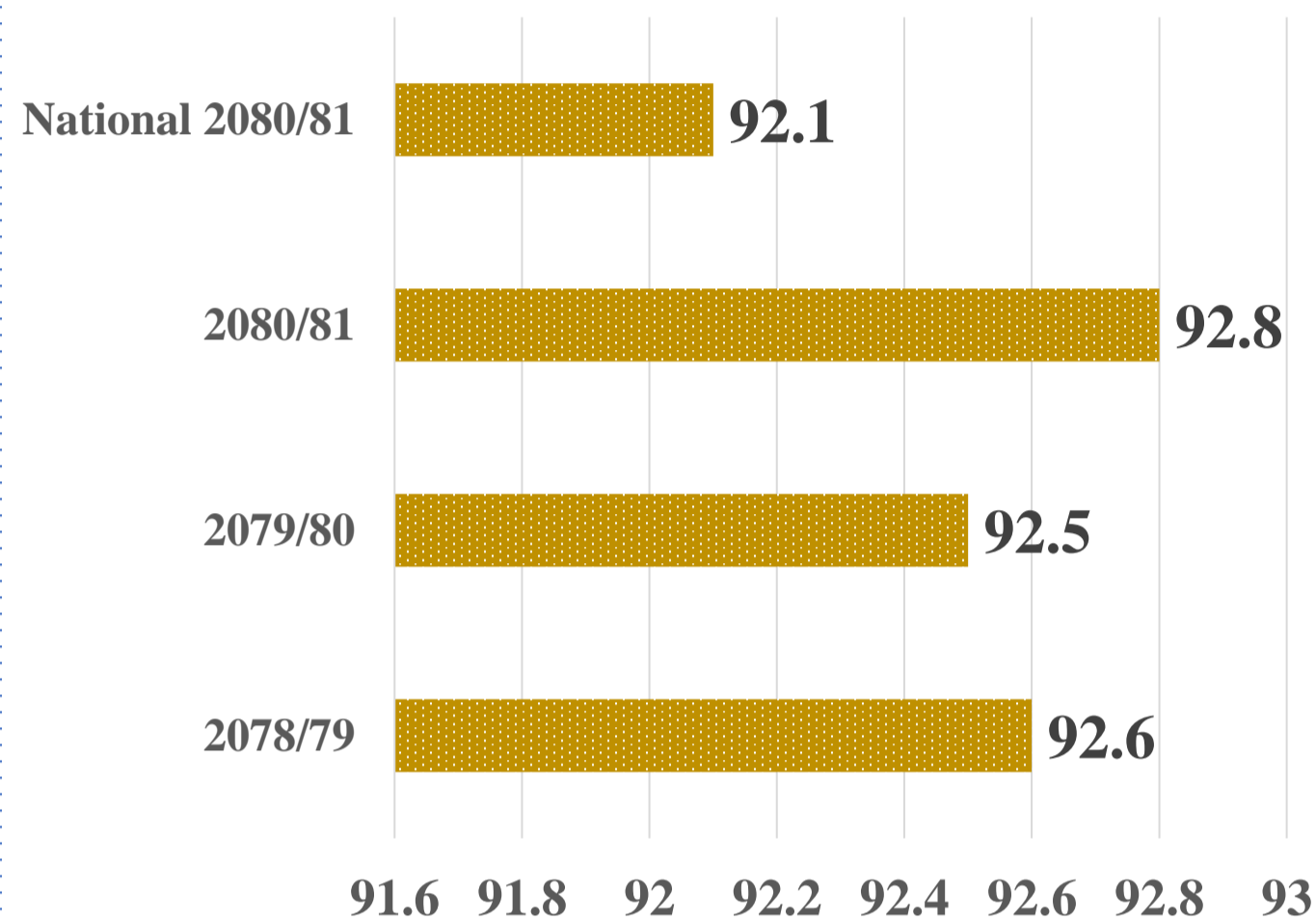

Slide positivity rate

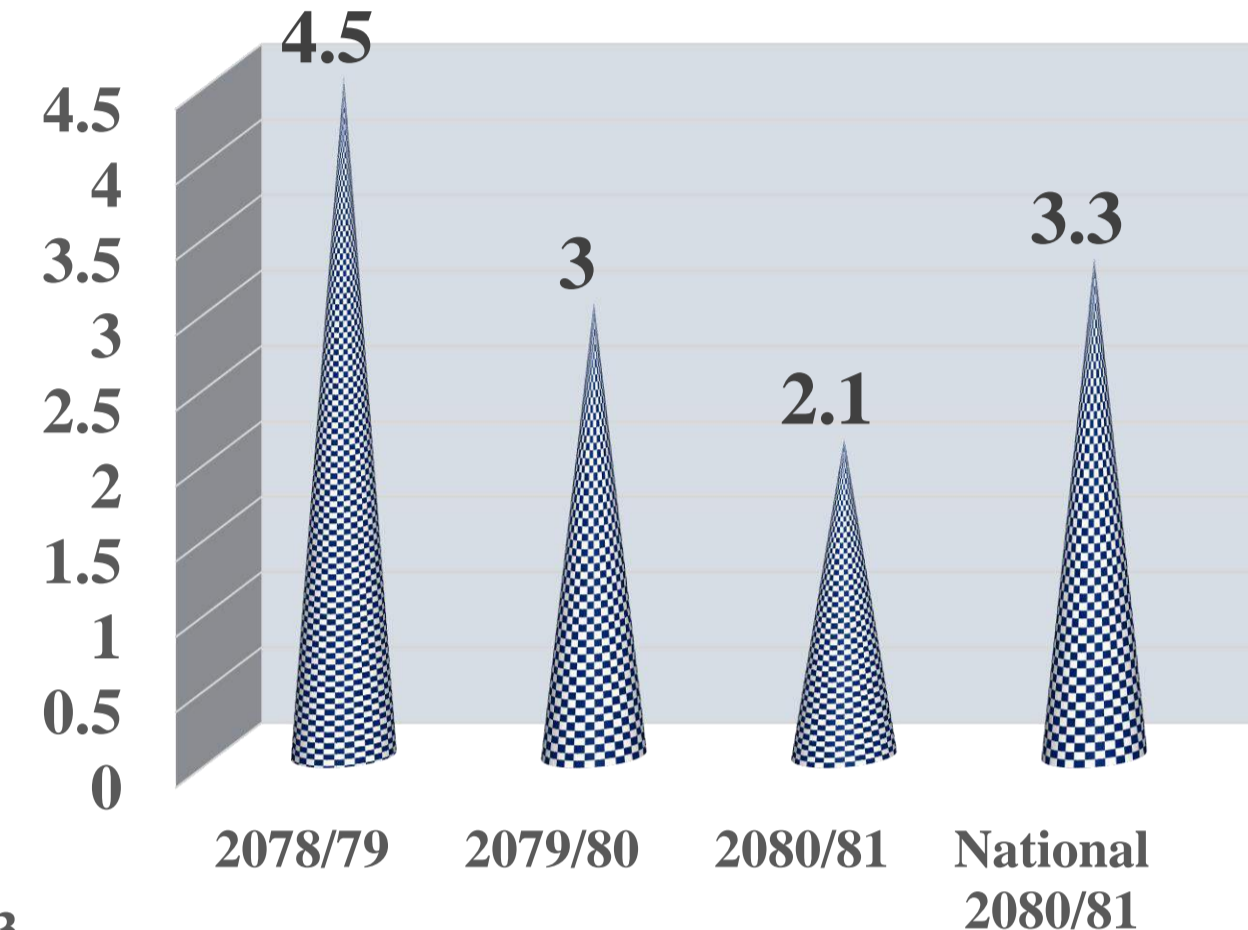

HIV/AIDS and STD Programme

HIV Program – PROGRESS TOWARD 95-95-95 TARGET

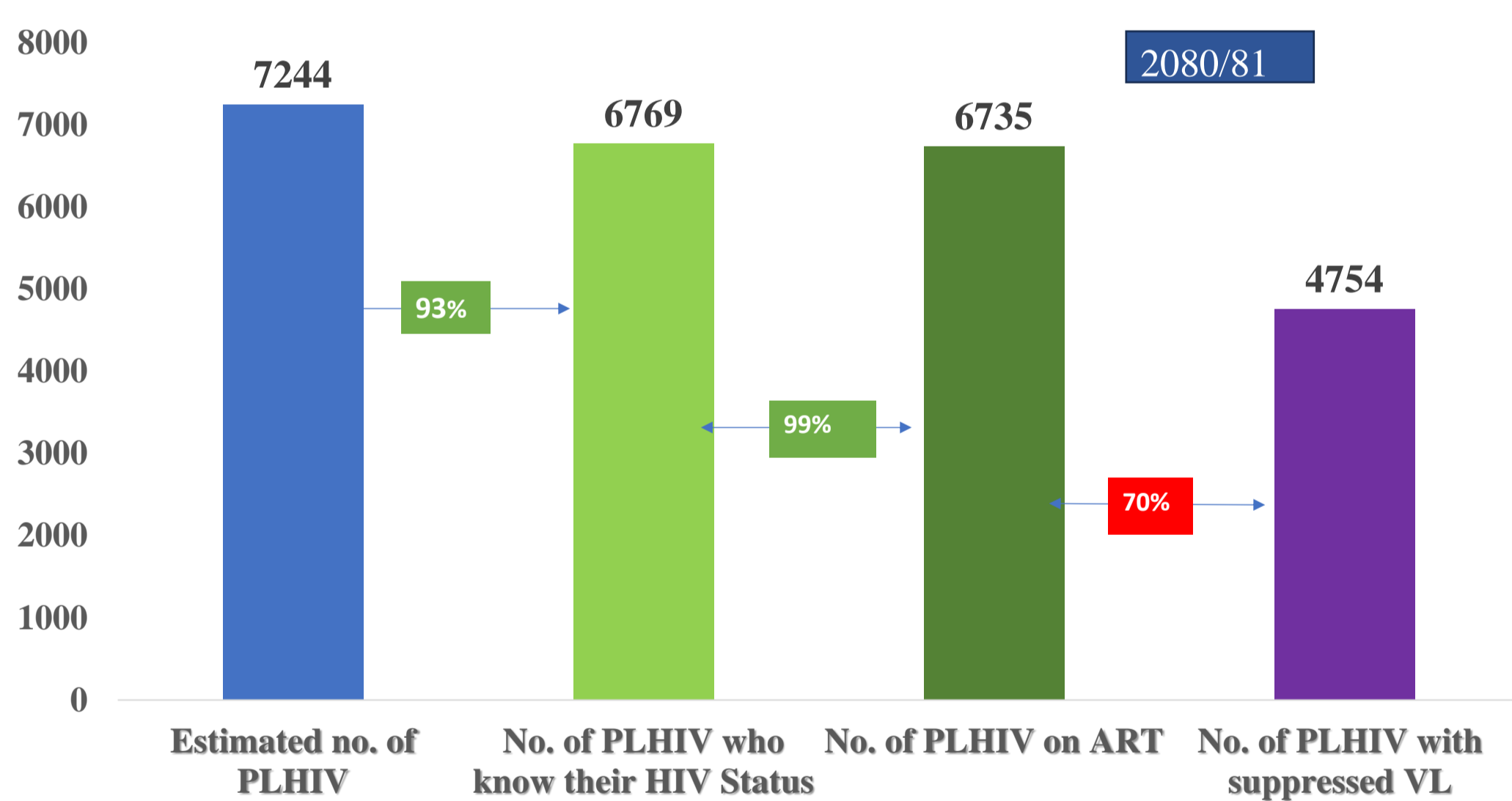

PLHIV currently on HIV by Risk Group

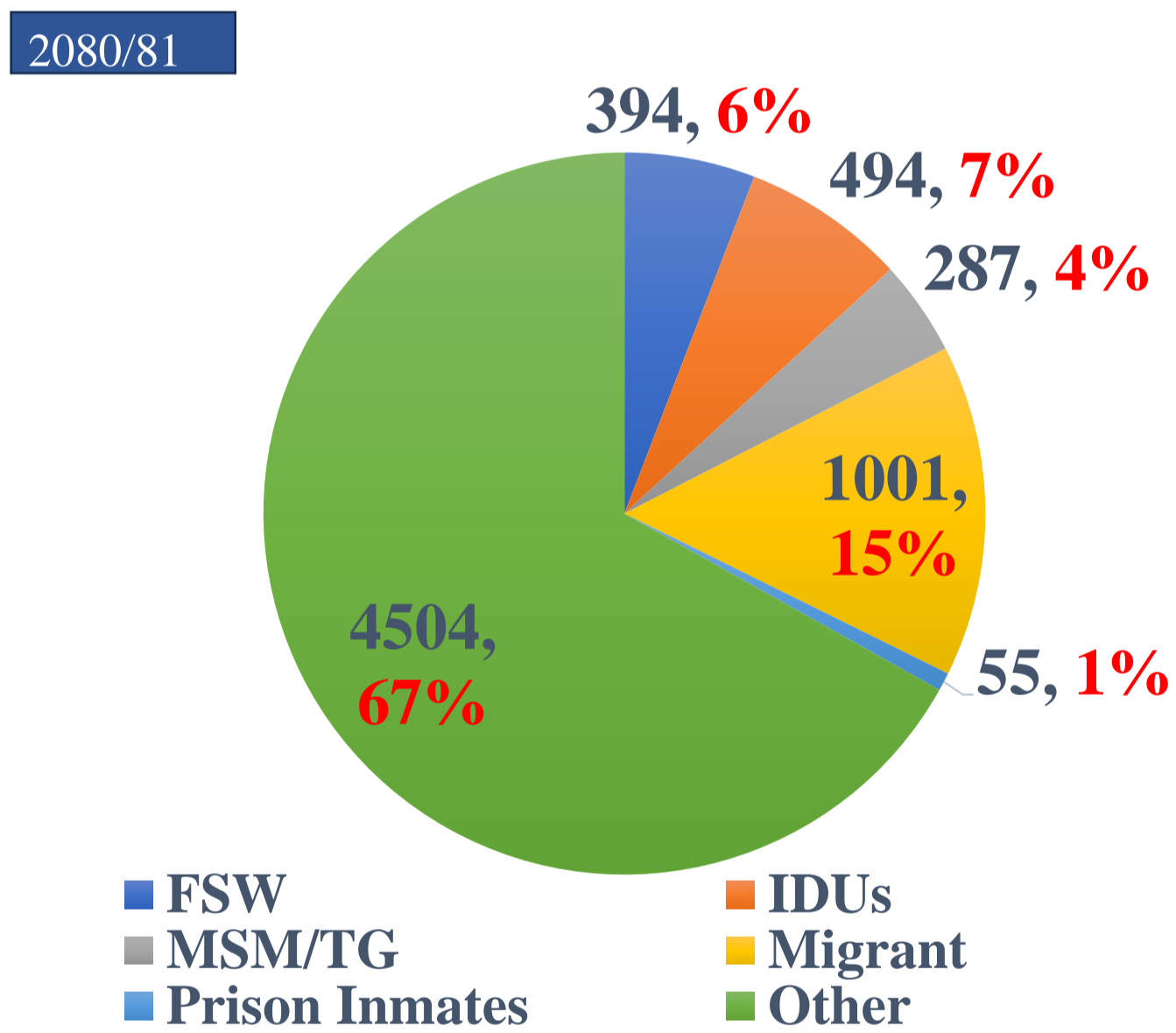

HIV TESTING AND COUNSELLING (by age group)

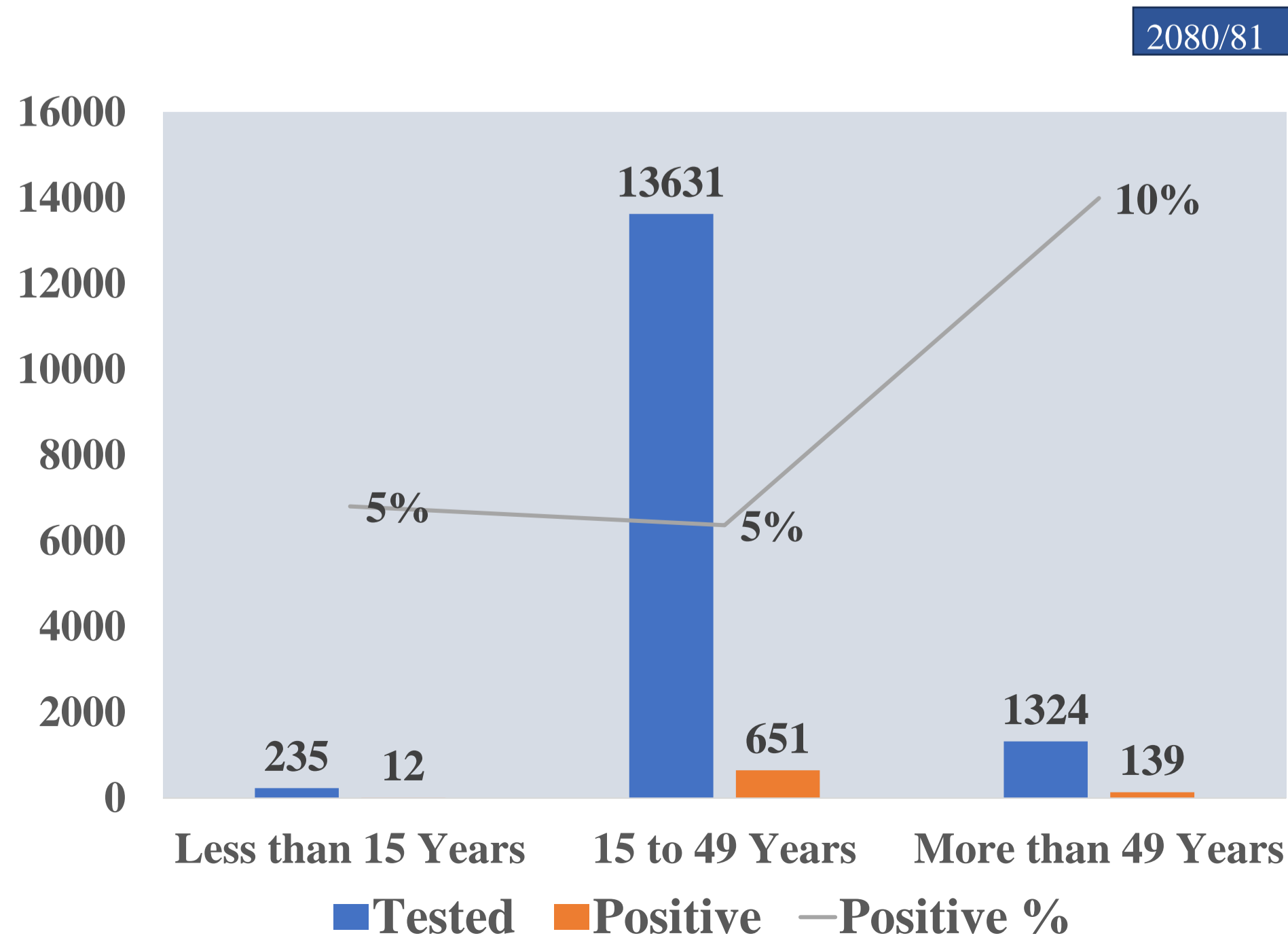

HIV TESTING AND COUNSELLING (by Risk group)

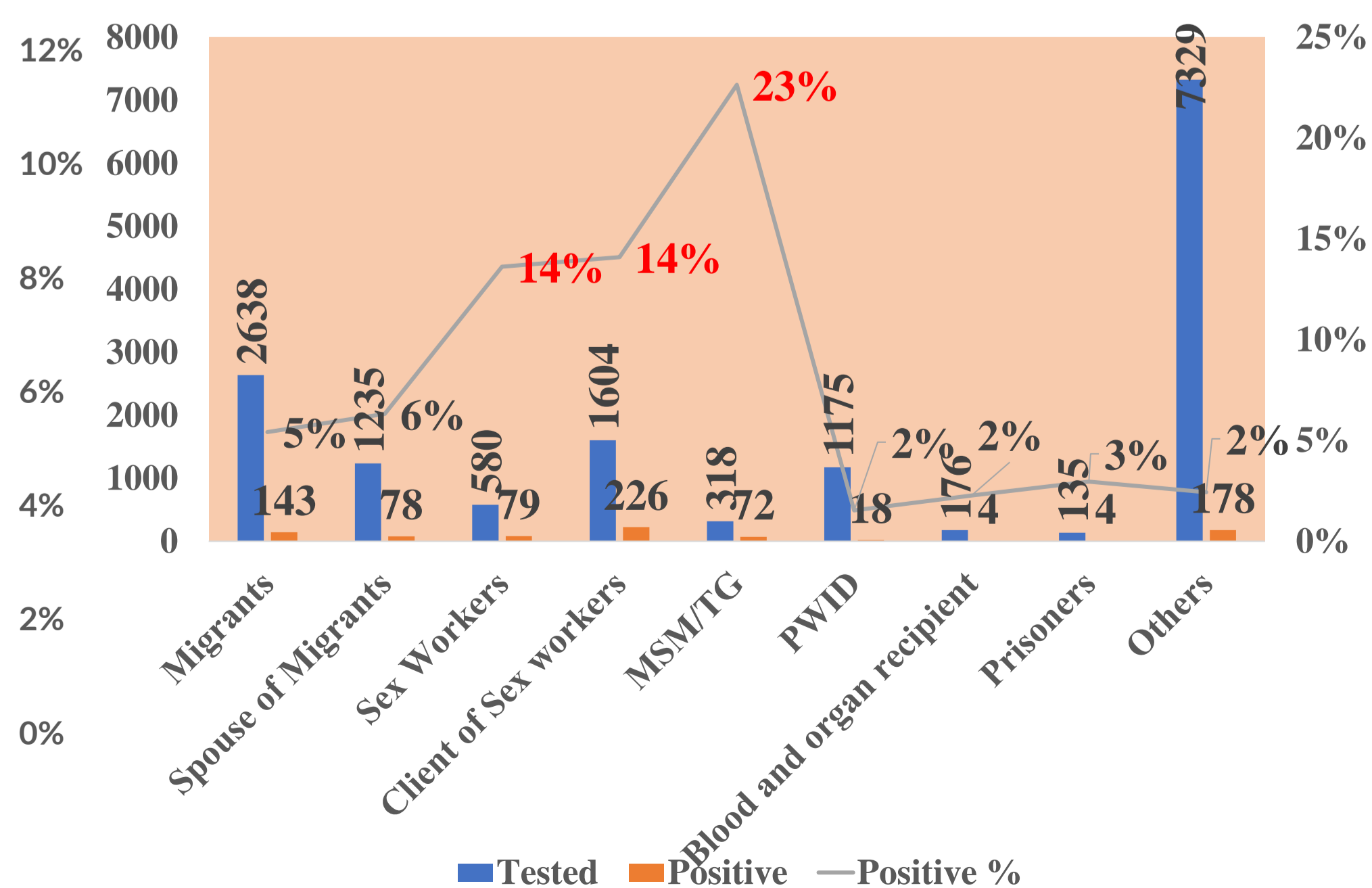

School Health Nurse Programme Implemented School

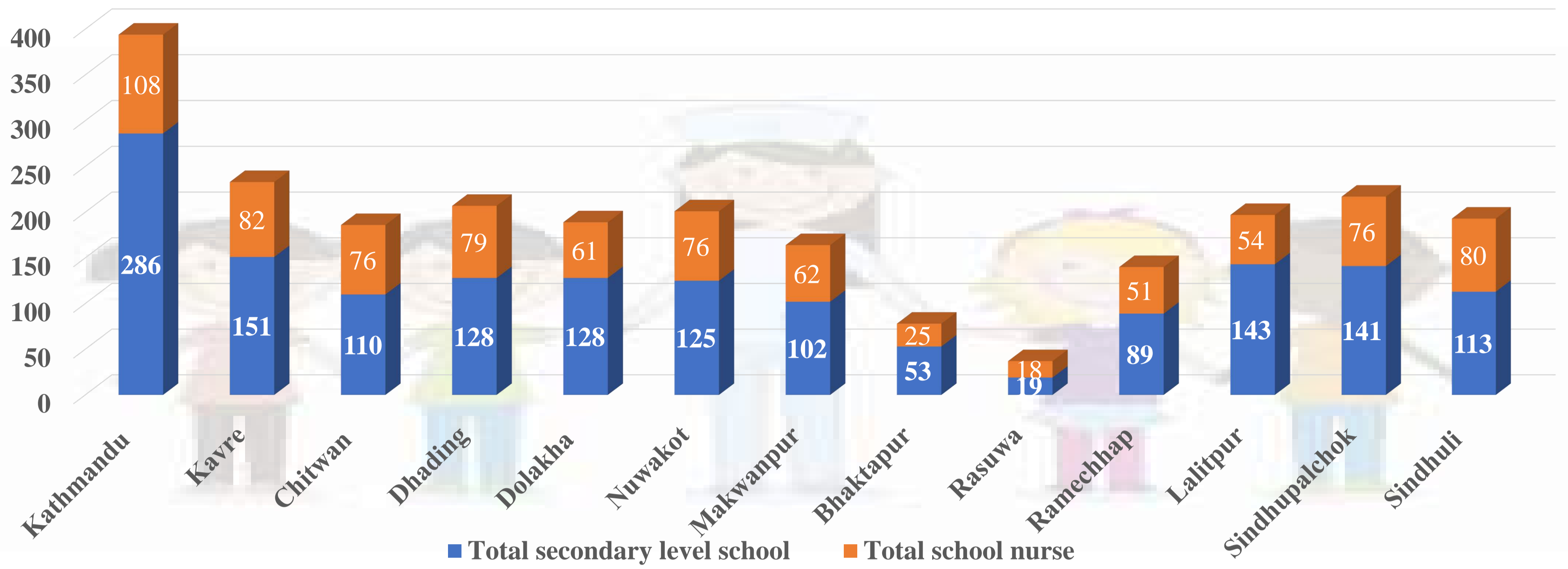

Provincial Hospital Service

Total number of New OPD Visit (N)

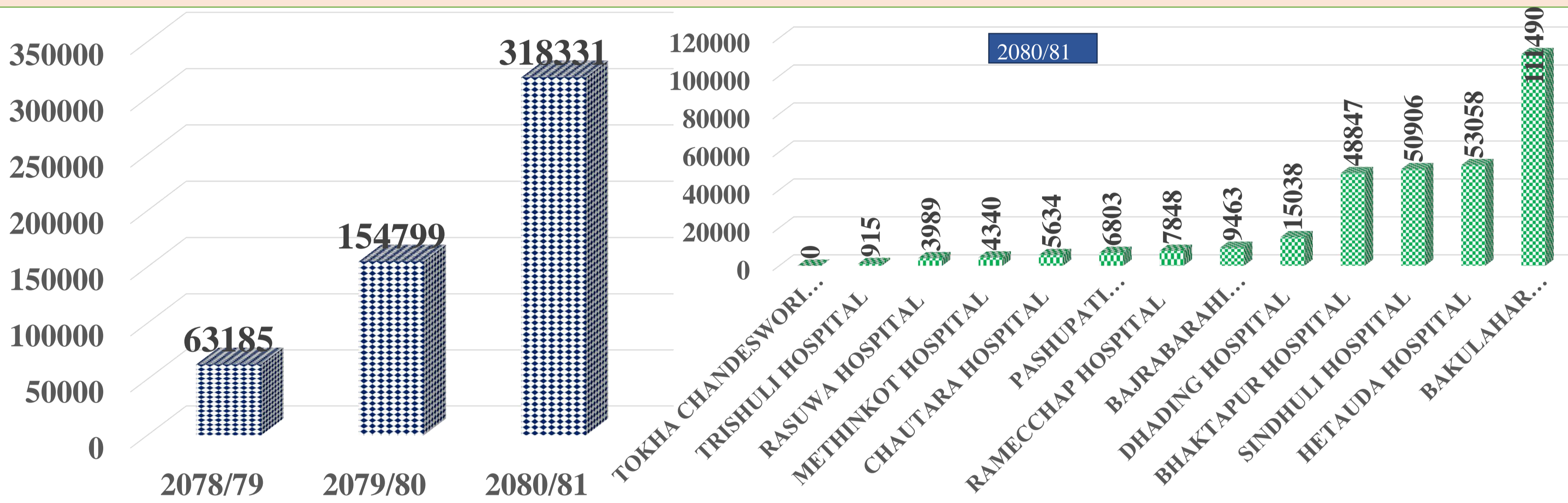

Trend of Bed Occupancy Rate (%)

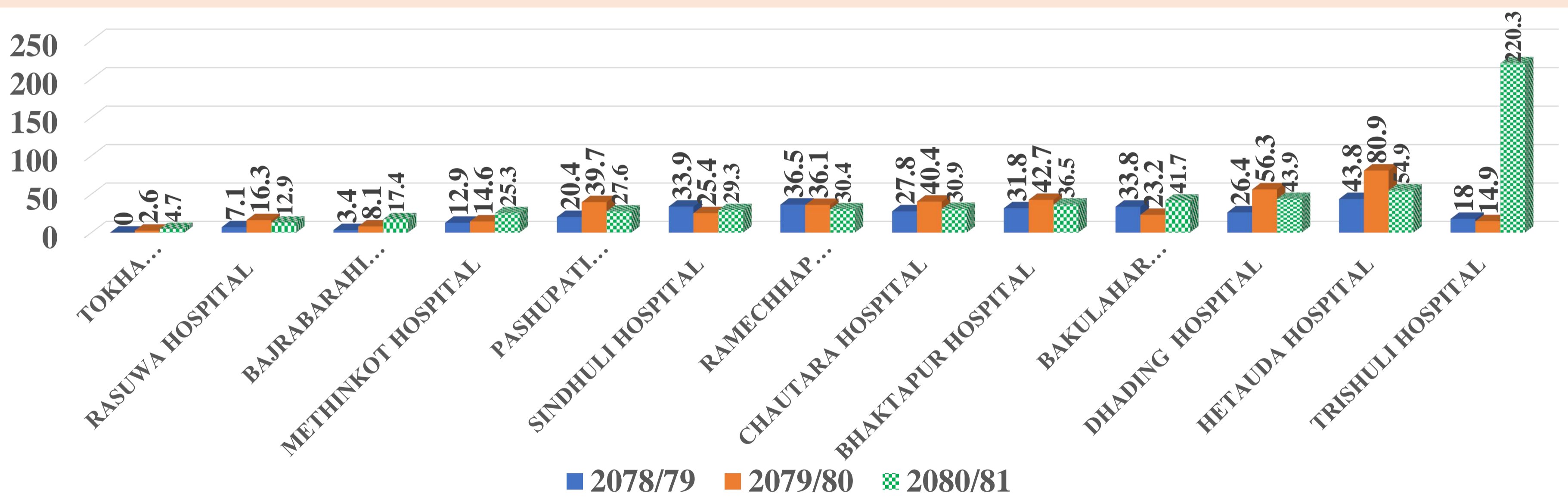

Trend of Average Length of Stay at Hospital (Days)

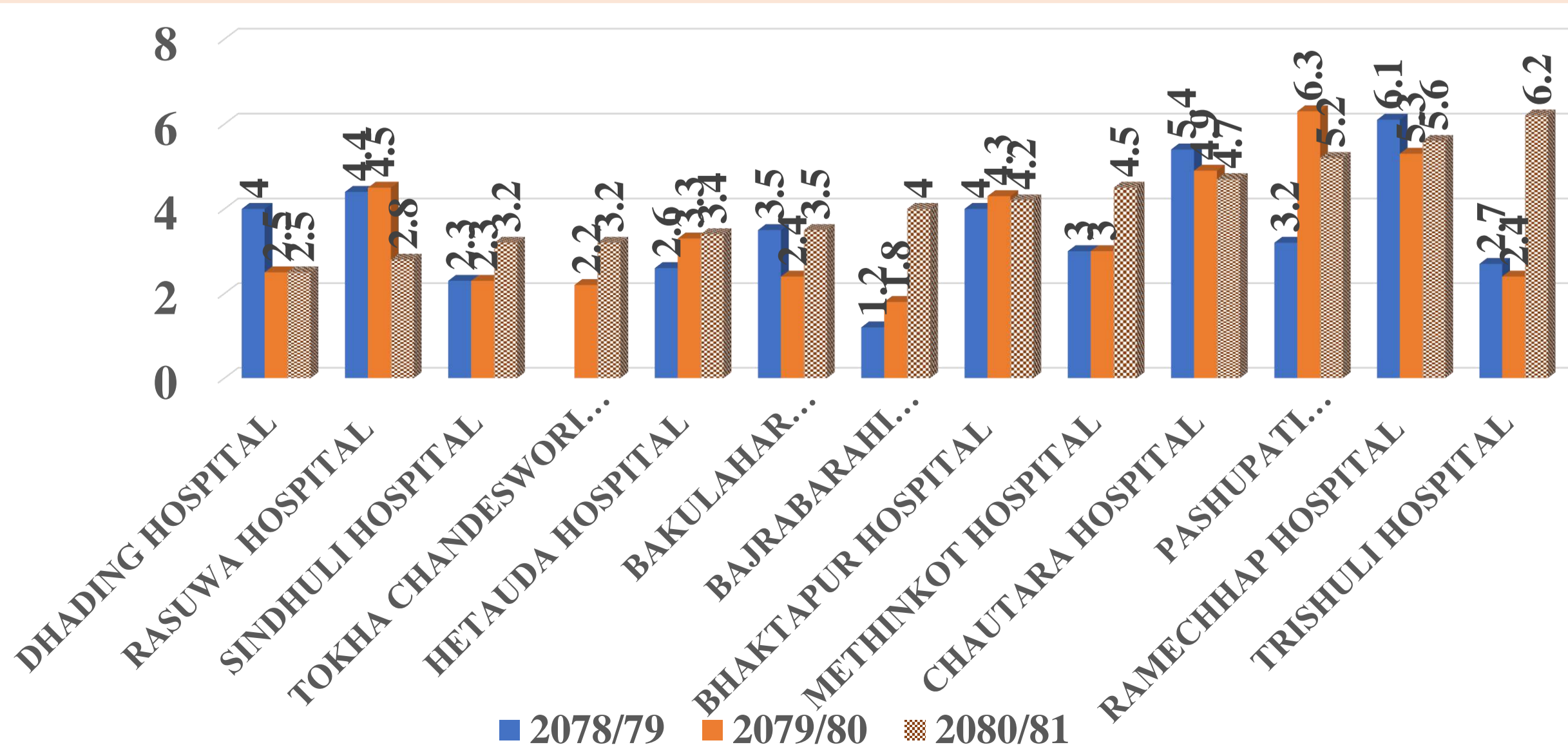

Top Five Morbidity

Disease	Number
Hypertension	36411
Dermatitis	24886
Diabetes Mellitus	23795
Dental Caries	19206
Abdominal Pain	15194

Minimum Service Standard (MSS)

Minimum Service Standards-Secondary "A" Level

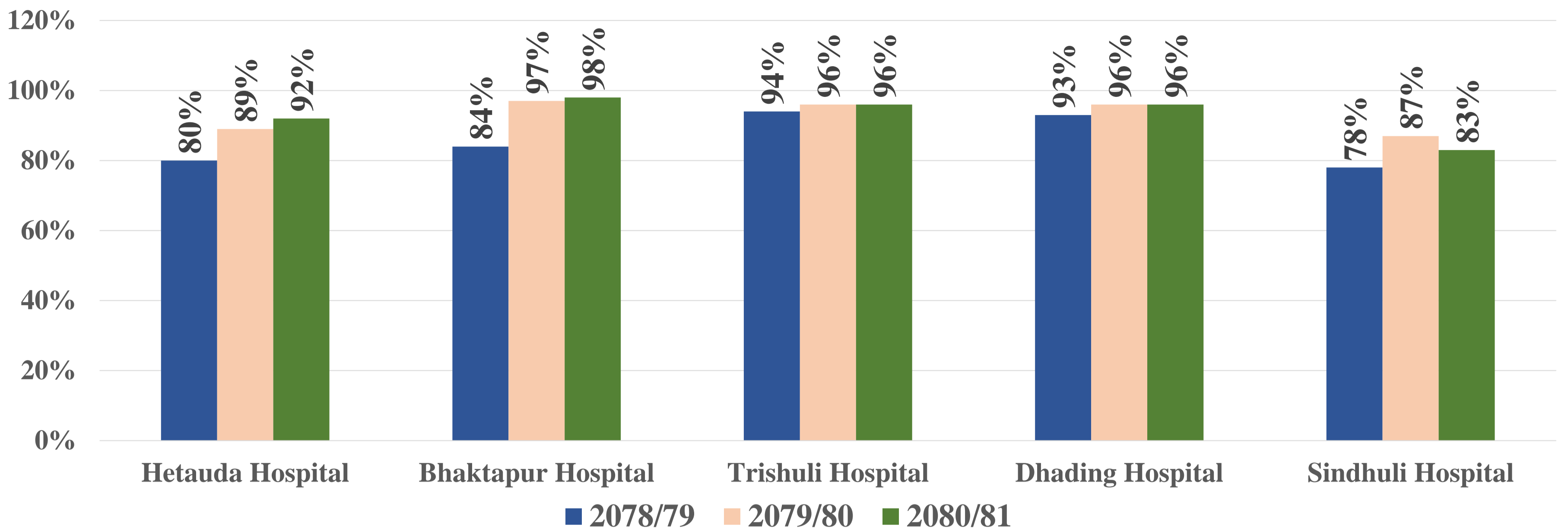

Minimum Service Standards-Primary Level Hospital

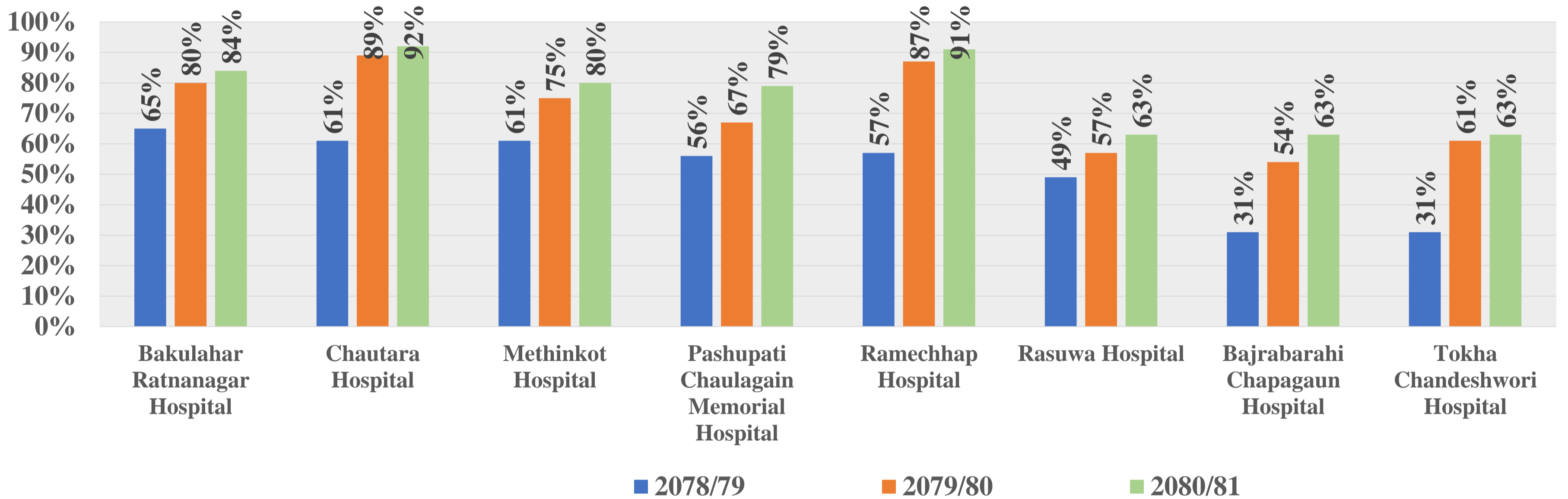

Health Development Partners in Bagmati Province (2080/81)



Ayurveda and Alternative Medicine Service

Health Facilities	FY 2080/81 by District													
	2080/81	Dolakha	Sindhupalchok	Rasuwa	Dhading	Nuwakot	Kathmandu	Bhaktapur	Lalitpur	Kavrepalanchowk	Ramechhap	Sindhuli	Makawanpur	Chitwan
Ayurveda and Alternative Medicine Hospital	13	1	1	1	1	1	1	1	1	1	1	1	1	1
Ayurveda Aushadhalaya	50	2	5	2	4	7	5	2	2	4	1	5	3	8
Nagarik Aarogya Sewa Kendra	52	4	4	3	5	4	4	3	4	4	4	4	6	3
Total Number of Ayurveda Health Facilities	115	7	10	6	10	12	10	6	7	9	6	10	10	12

Total Number of Client Served

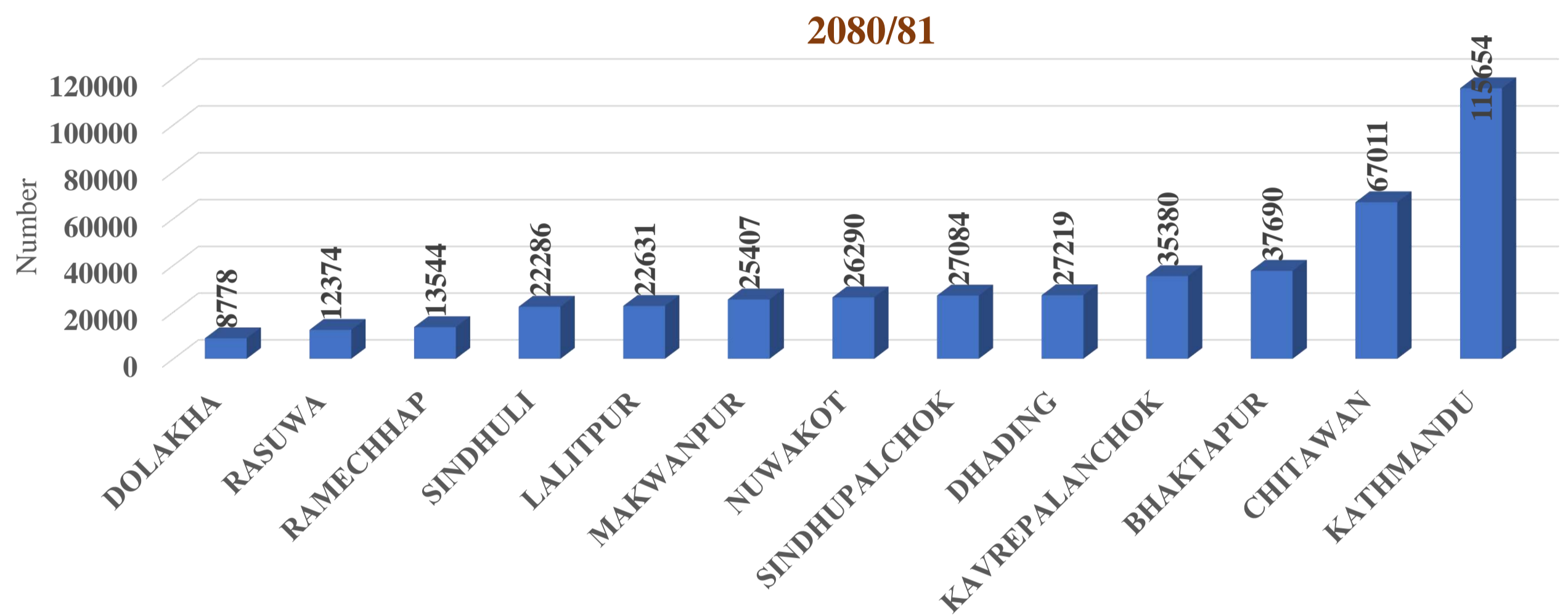
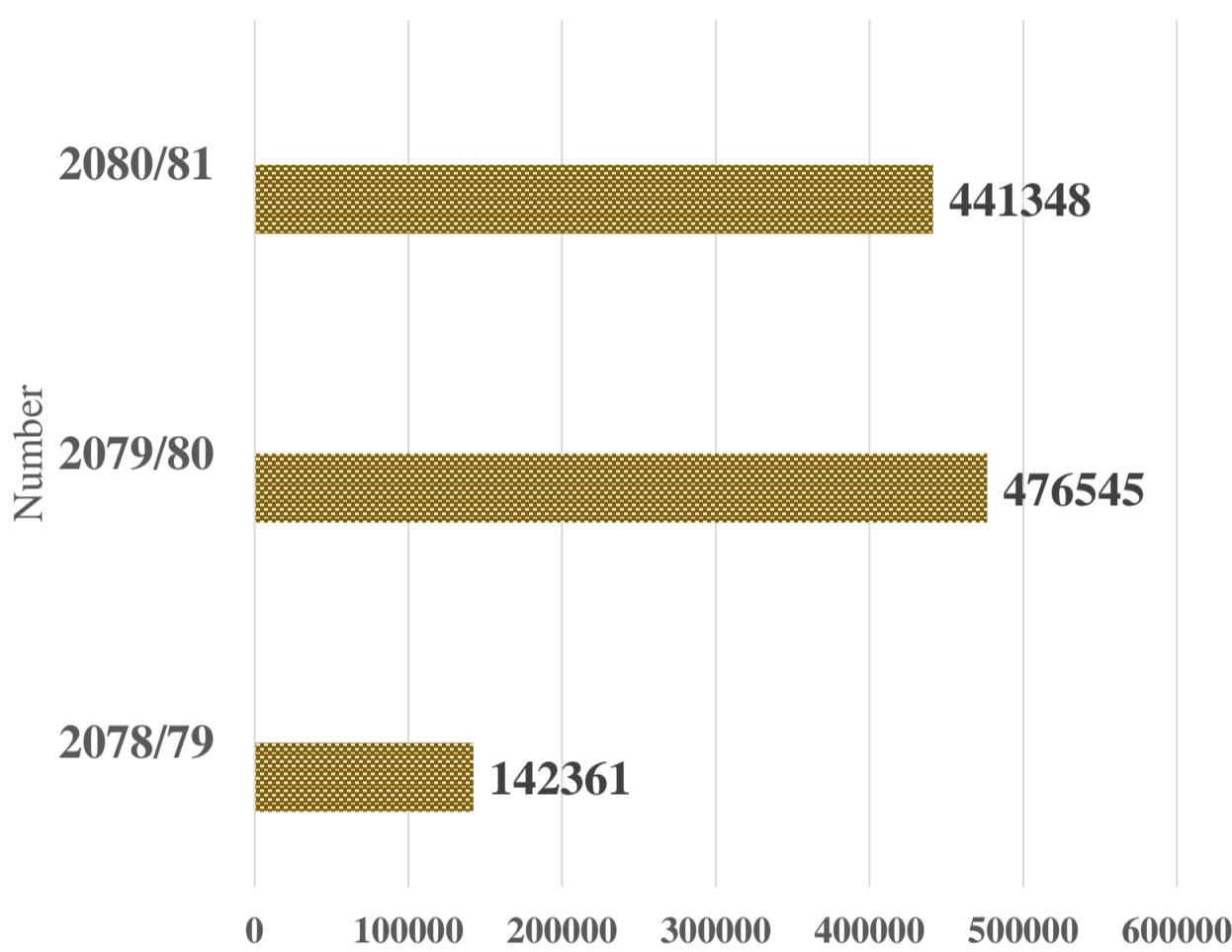

Panchakarma Service

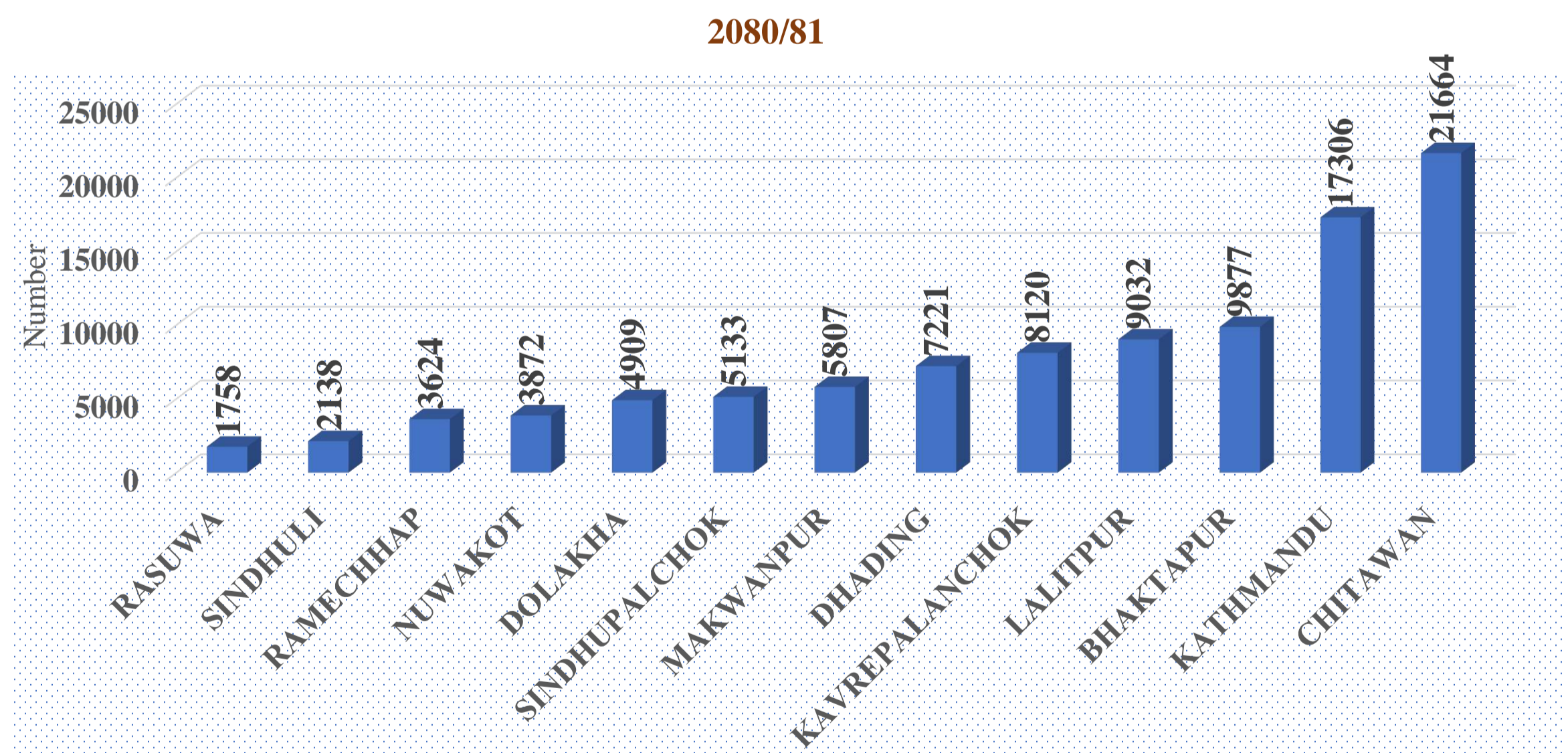
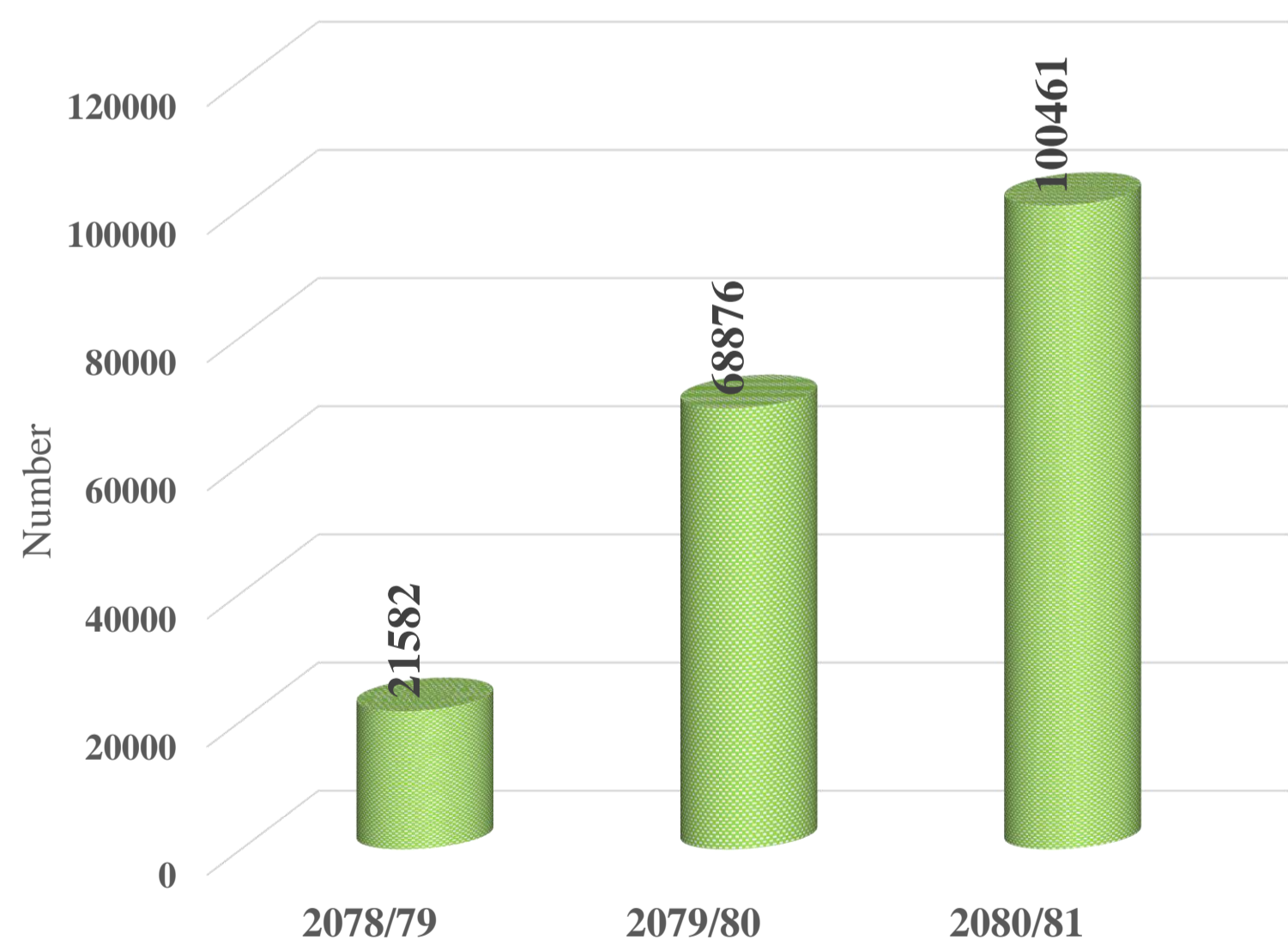

Salya Service

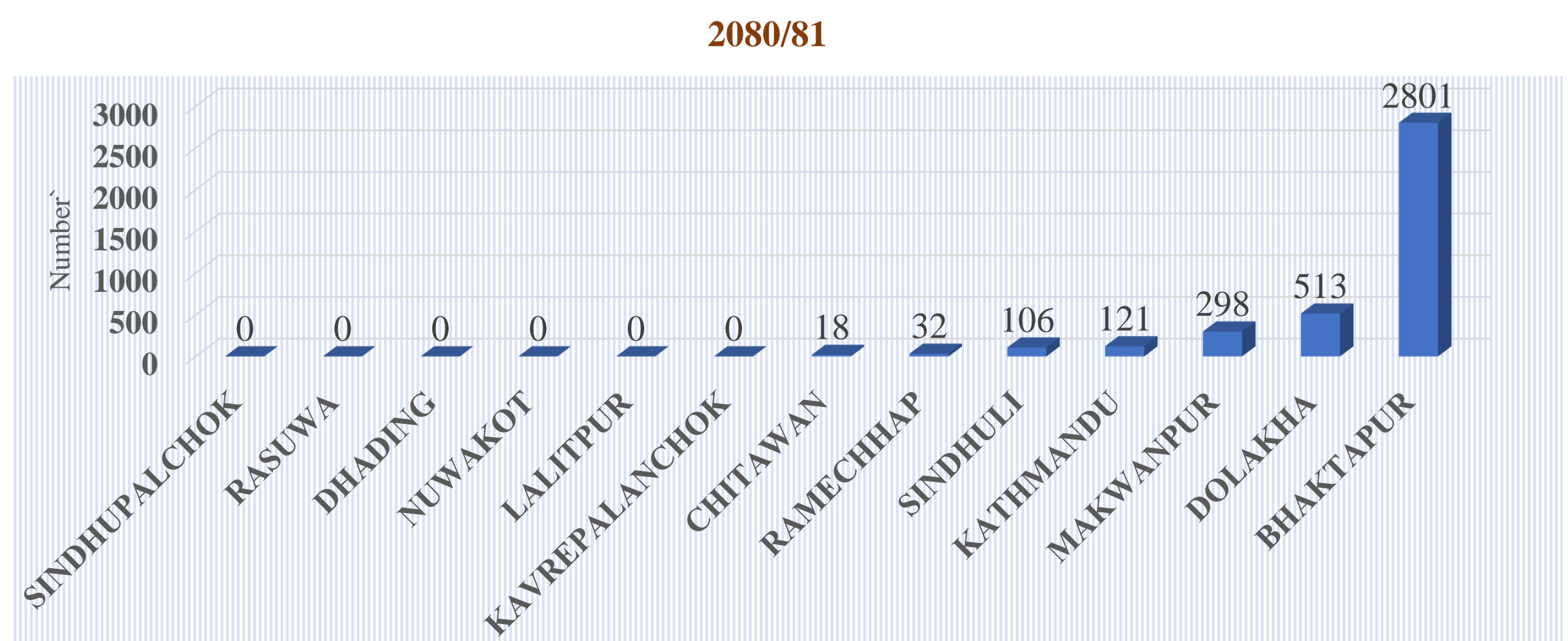
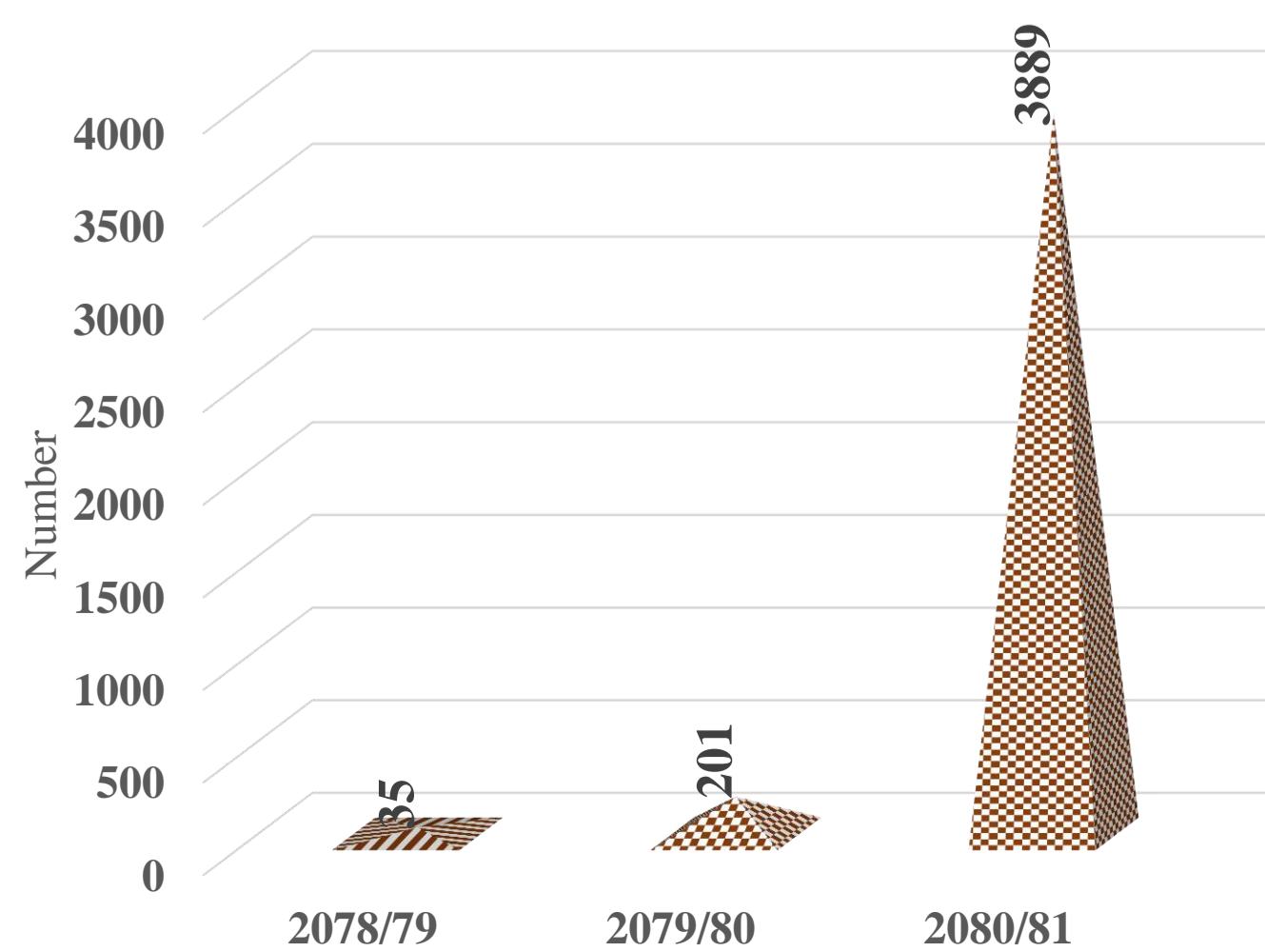

Yoga Service

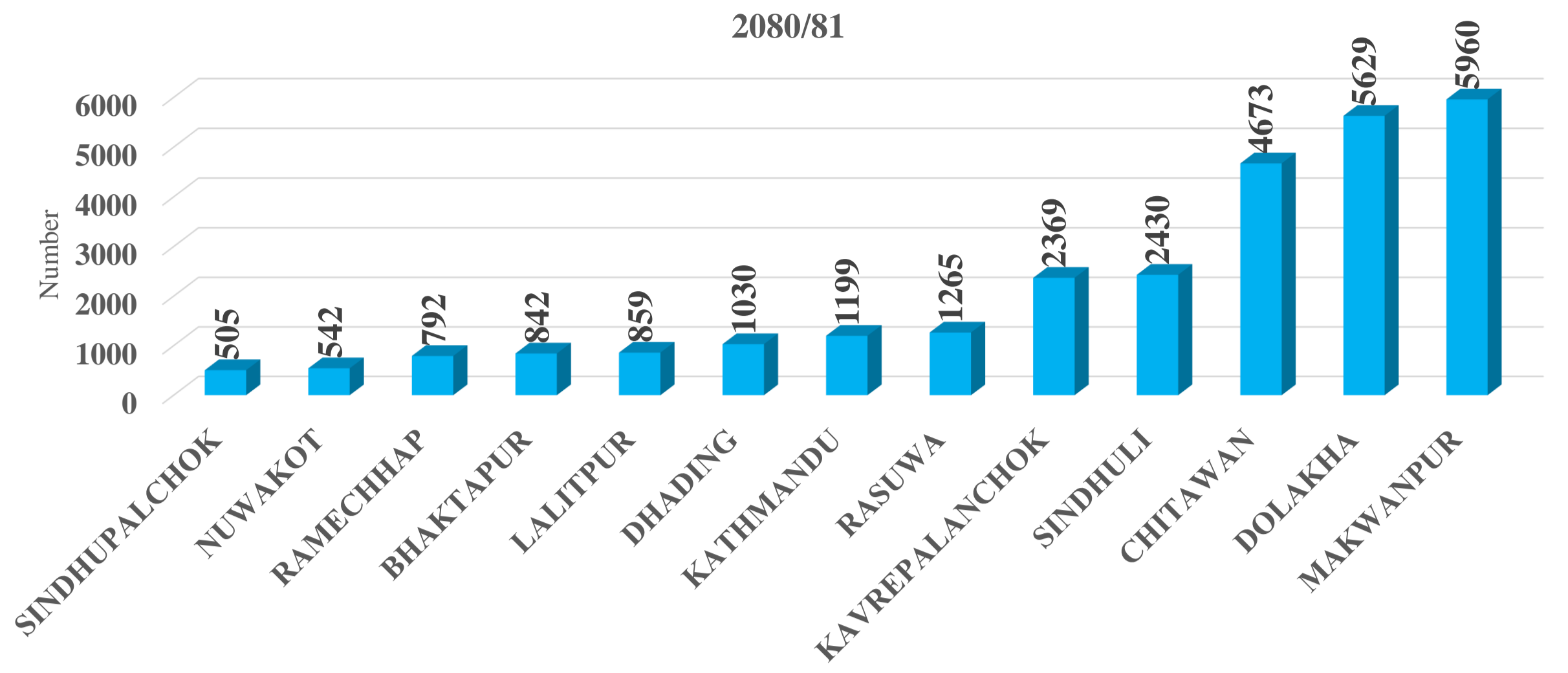
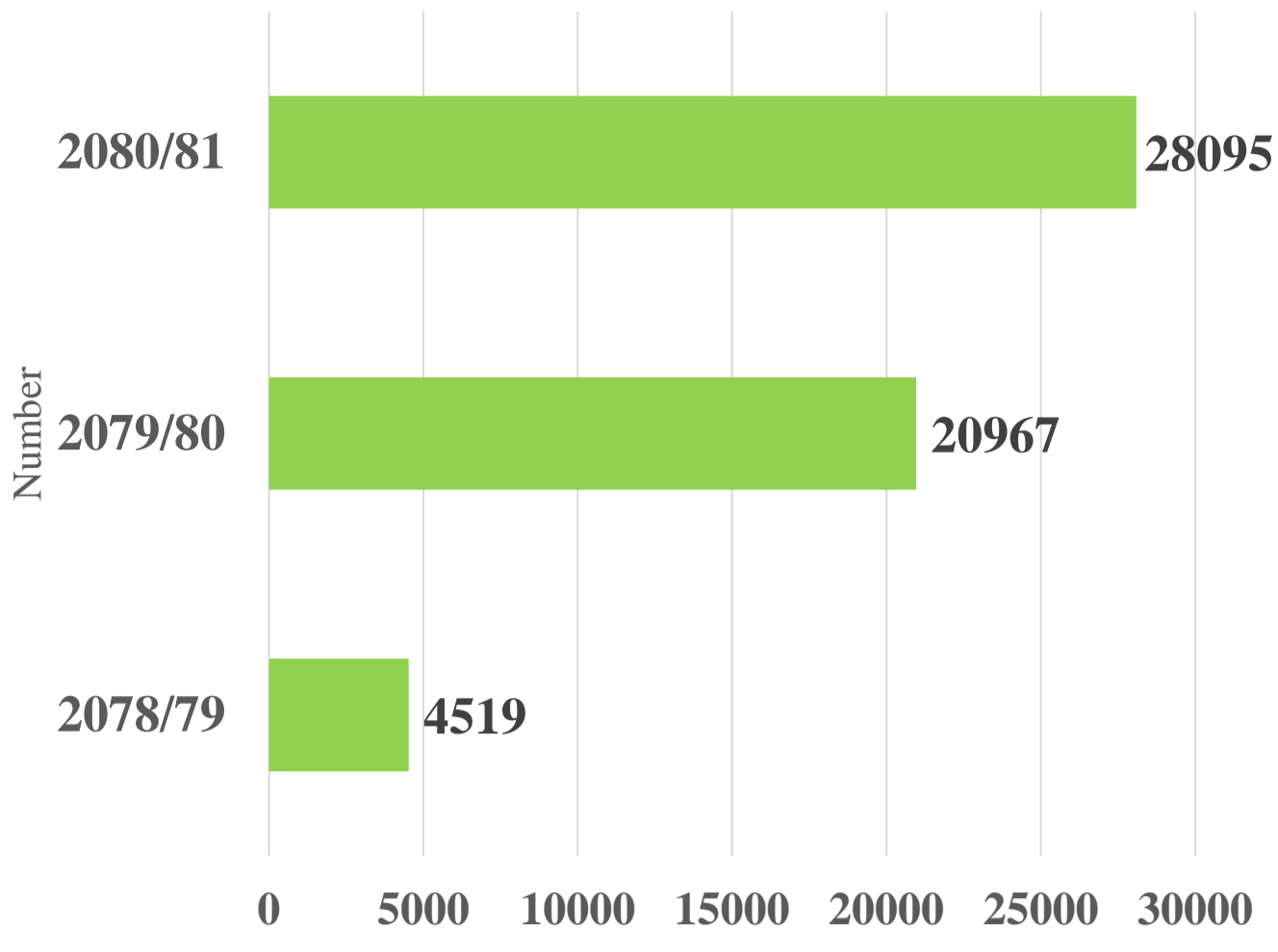

Jesthanagarik Service

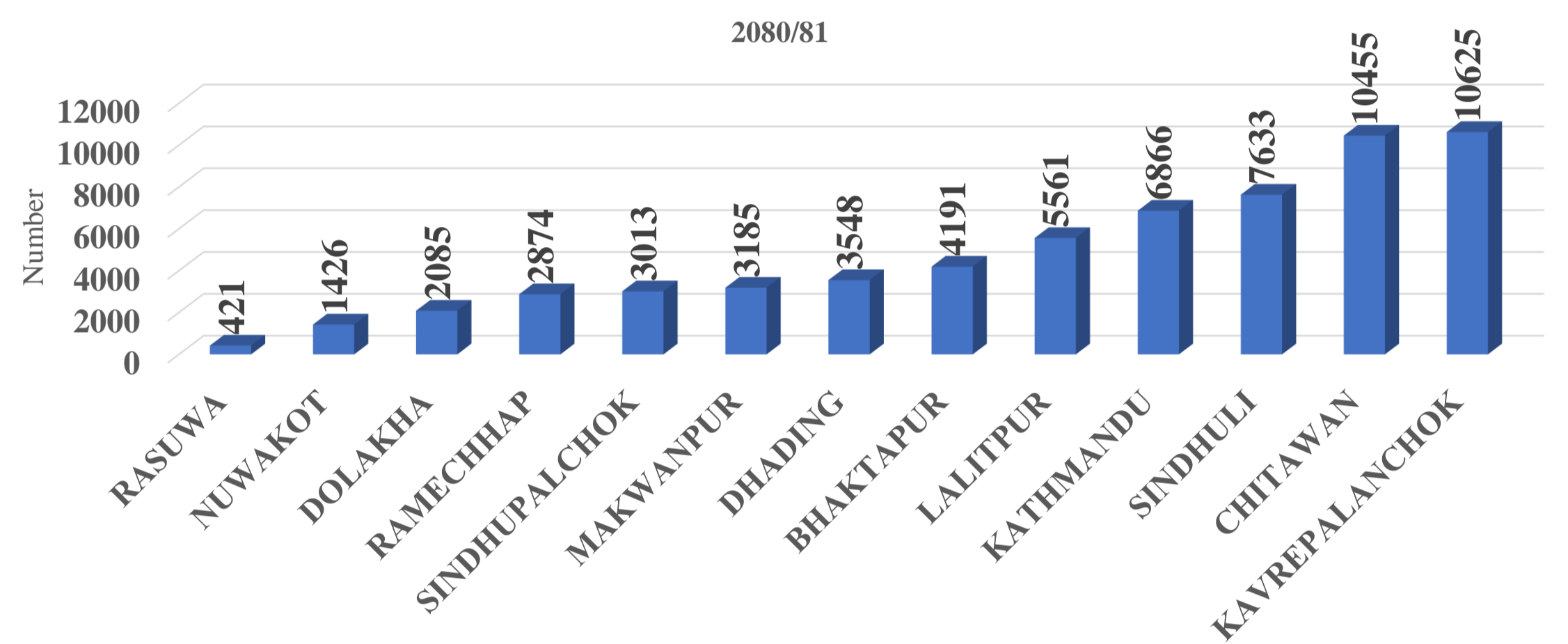
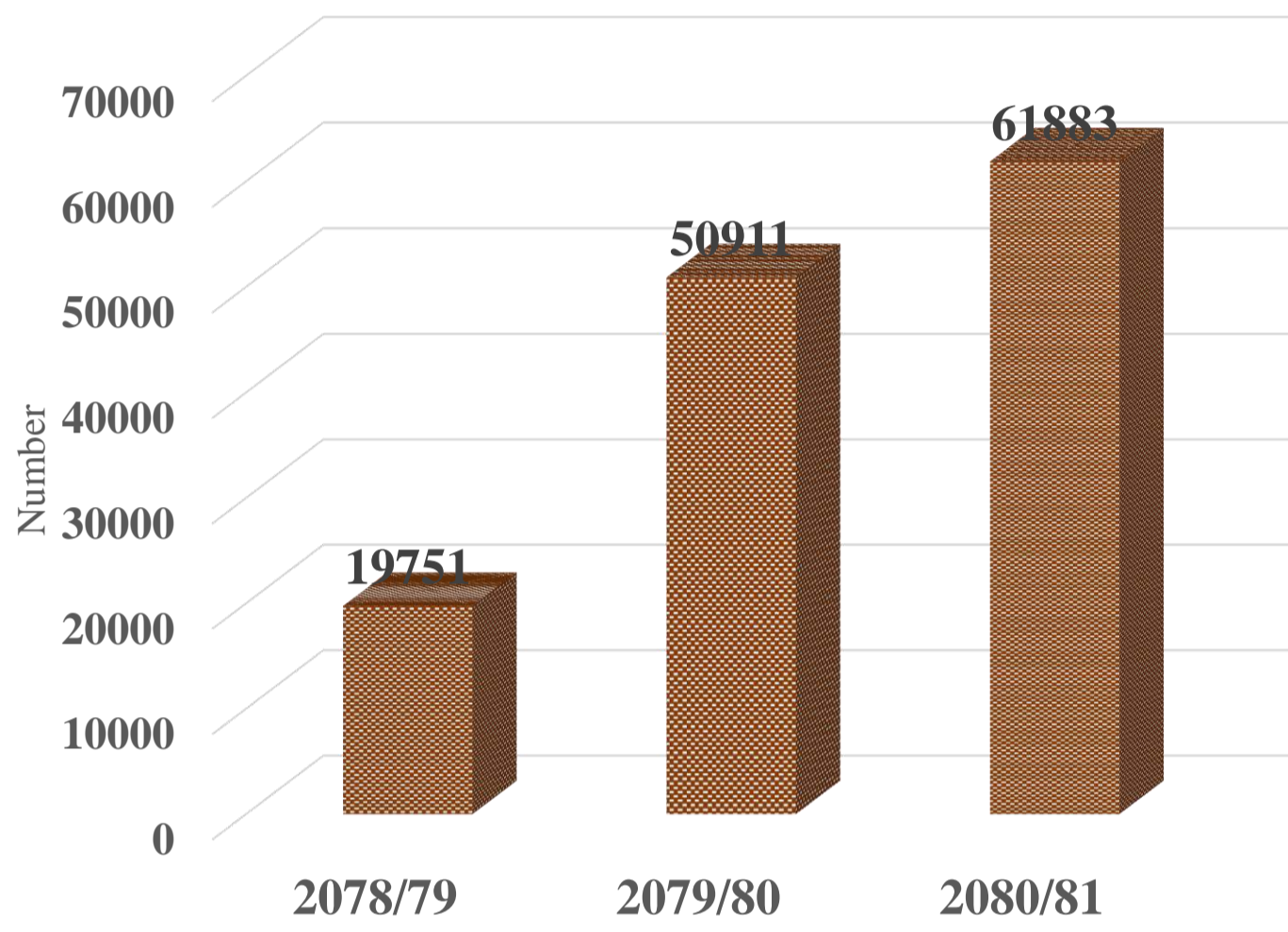

Acupuncture Service (2080/81)

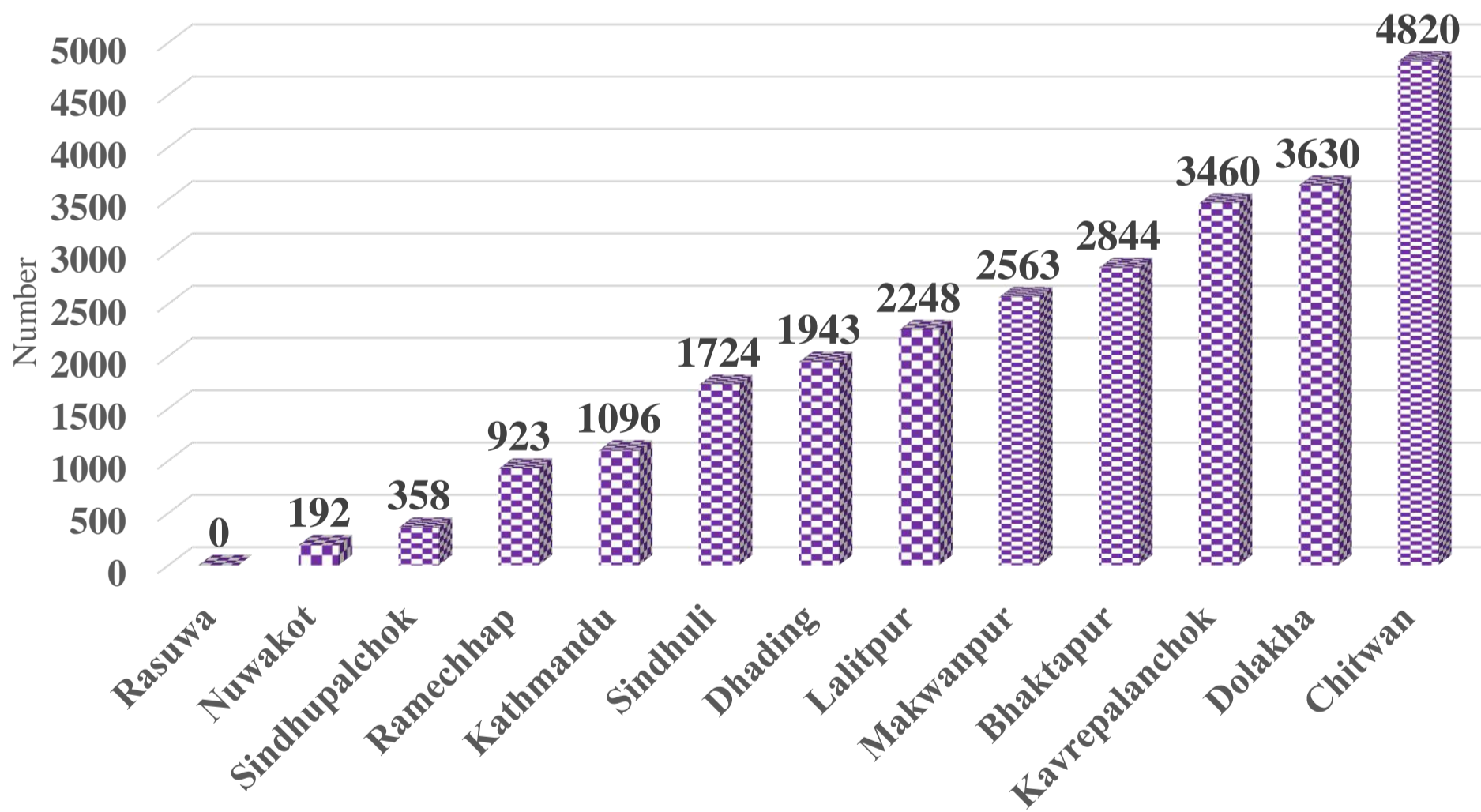

Physiotherapy Service (2080/81)

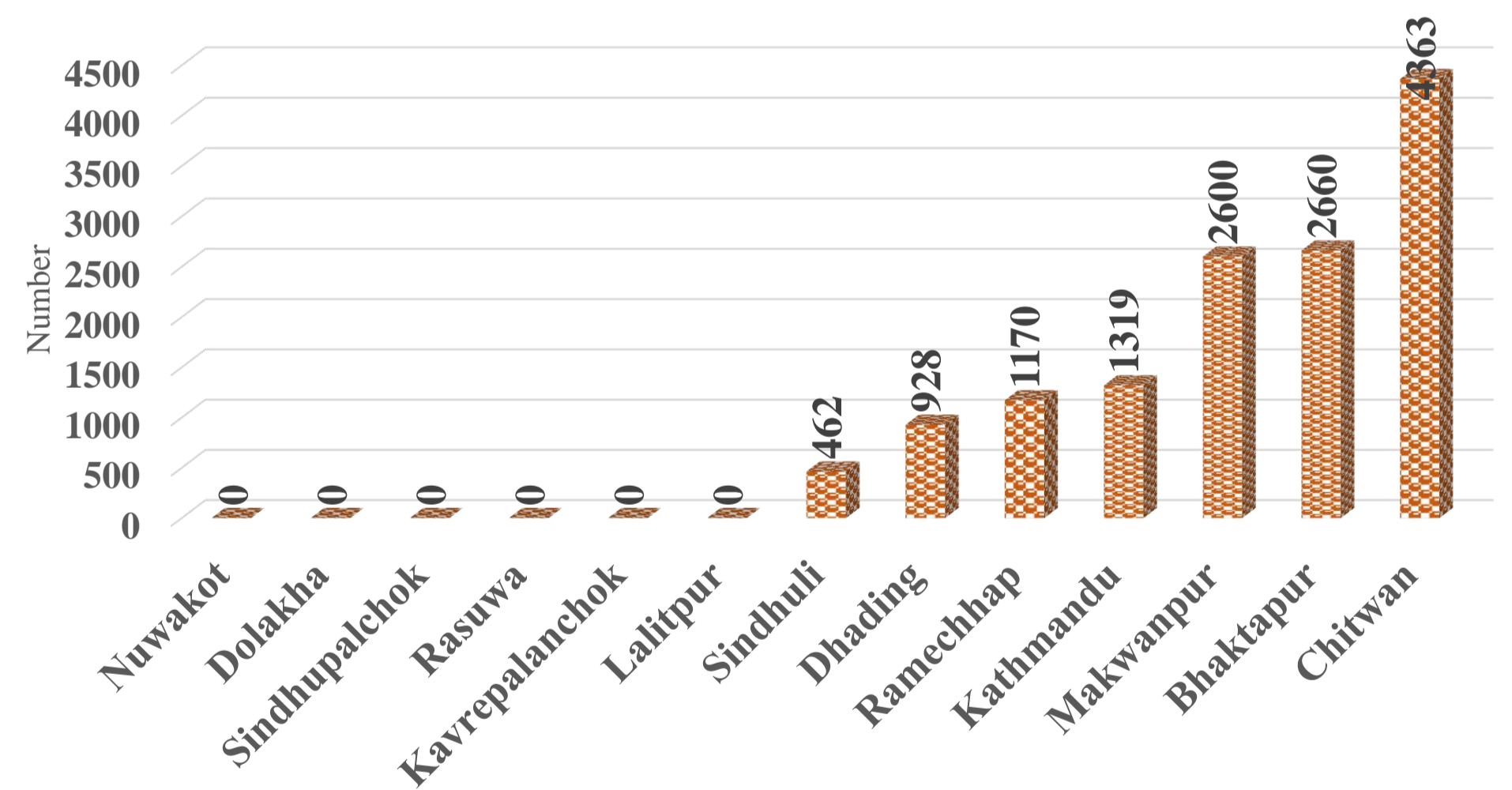

Laboratory Service (2080/81)

